

Item: 10

DC/25/4557/FUL

Replace shopfronts at 70-71 High Street with traditional timber designs. Repairs to 72 High Street shopfront.
70 - 72 High Street, Lowestoft, Suffolk NR32 1XN



Site Location Plan & Aerial Photograph

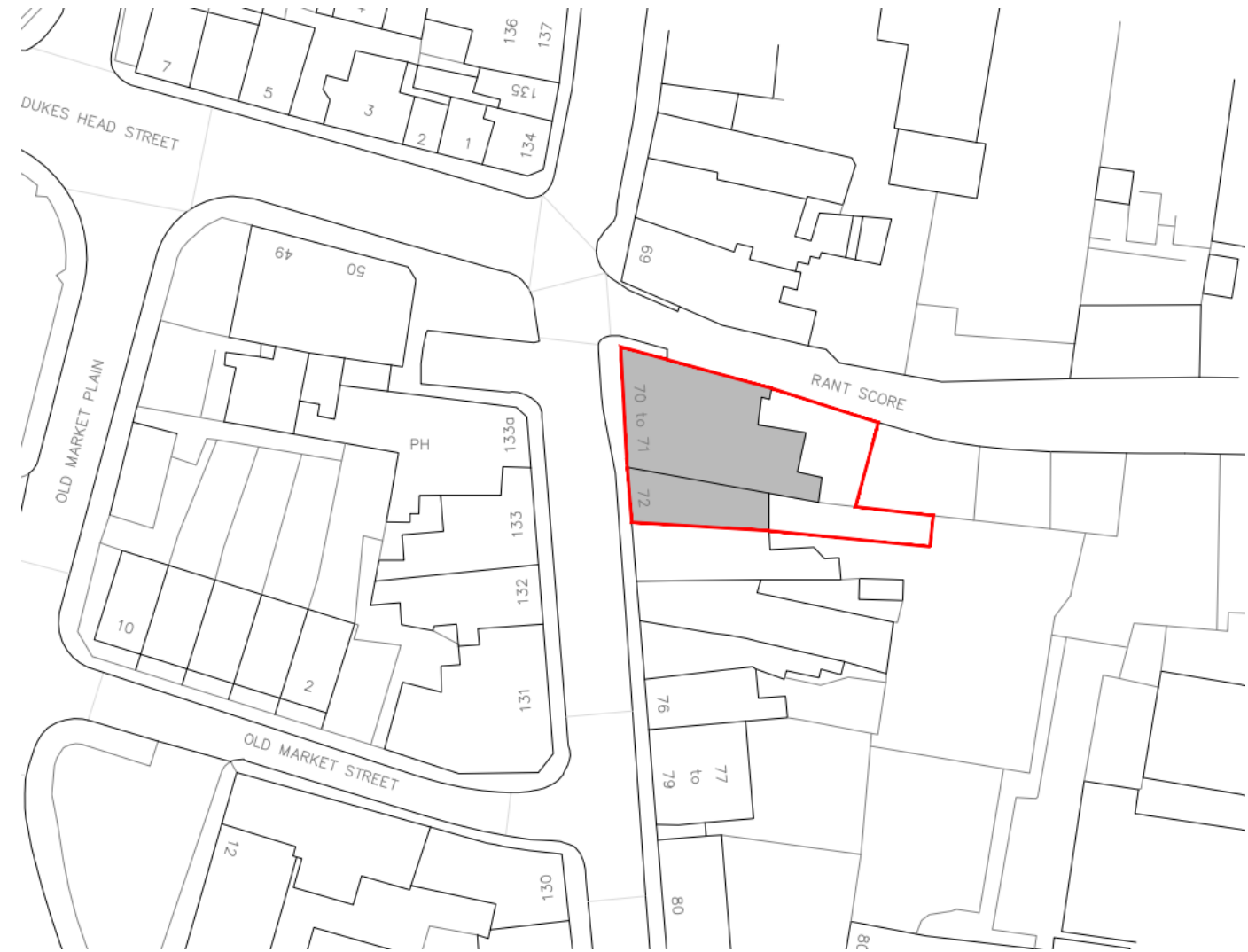

Photographs

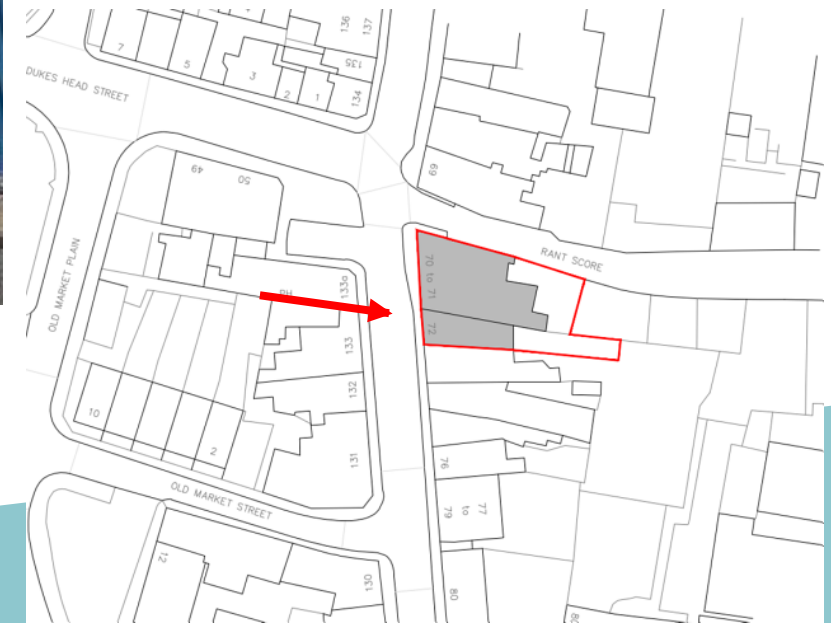

Photographs



Existing elevations



Existing Front (West) Elevation from High Street

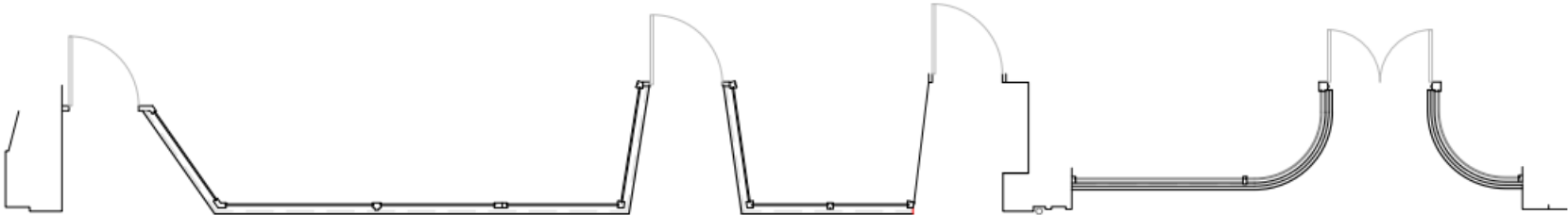

Existing Part Plan

DO NOT SCALE. CHECK ALL DIMENSIONS ON SITE. REPORT ALL DISCREPANCIES.
 THIS DRAWING IS PRODUCED FOR USE IN THIS PROJECT ONLY AND MAY NOT BE USED FOR ANY OTHER PURPOSE. KINGS & DUNNE ARCHITECTS LTD ACCEPT NO LIABILITY FOR THE USE OF THIS DRAWING OTHER THAN THE PURPOSE FOR WHICH IT WAS INTENDED. THIS DRAWING MAY NOT BE REPRODUCED IN ANY FORM WITHOUT WRITTEN AGREEMENT OF KINGS & DUNNE ARCHITECTS LTD.

KINGS & DUNNE ARCHITECTS LTD

REVN	DATE	DESCRIPTION

W: www.kingsanddunne.co.uk E: office@kingsanddunne.co.uk



KINGS & DUNNE Architects	
CLIENT	East Suffolk Council
PROJECT	70-72 High Street, Lowestoft
DRAWING TITLE	Elevation and Part Plan As Existing
SCALE	1:50 @ A3 DATE Oct 2025
PROJECT NUMBER	2025-102
DRAWING NUMBER	101
REVISION	
DRAWING STATUS	Issued for PLANNING & PRICING

Proposed elevations

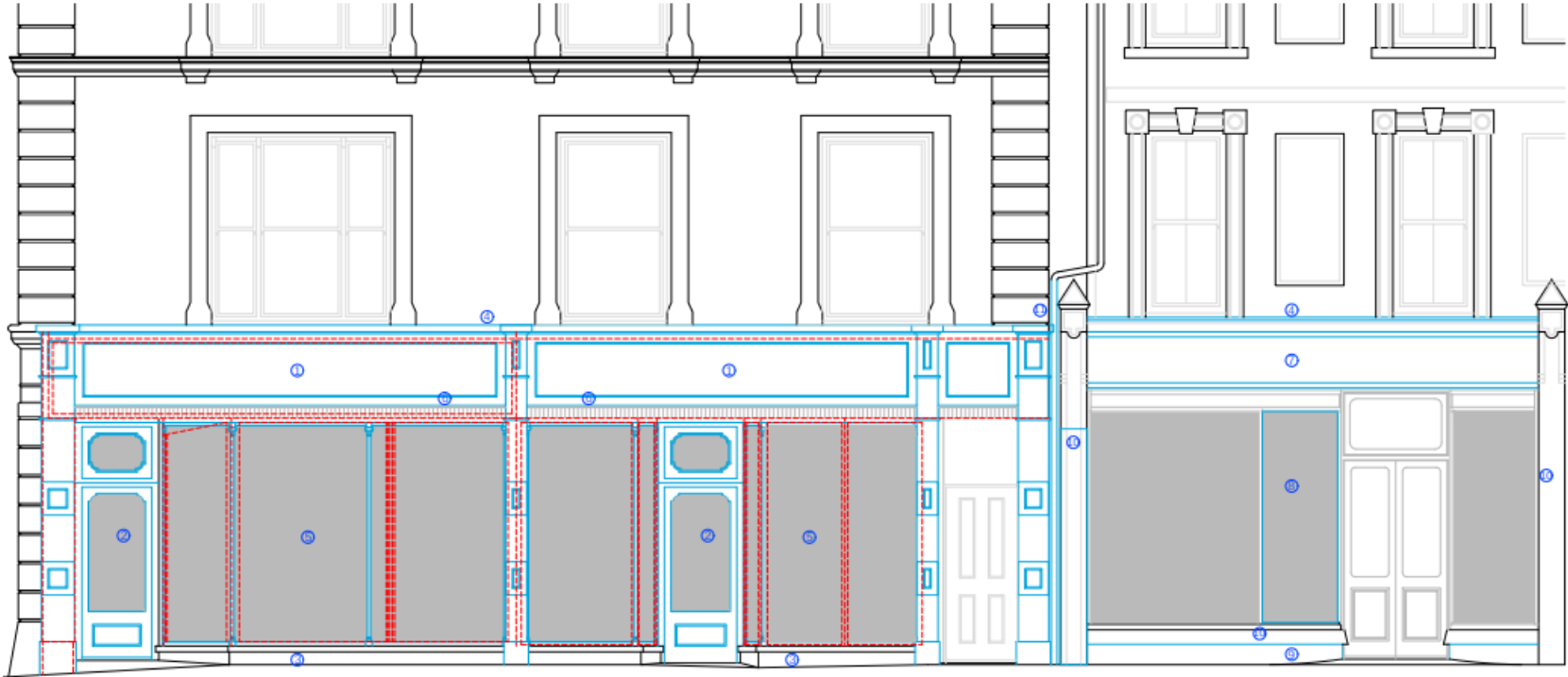

Proposed Front (West) Elevation from High Street

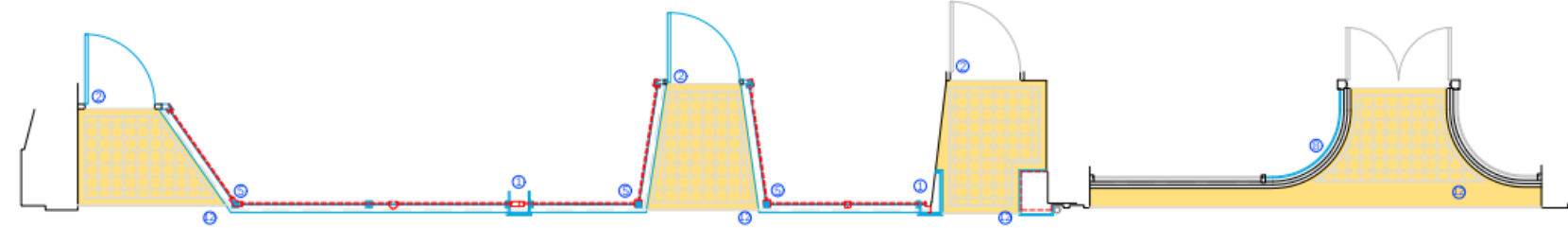

Proposed Part Plan

- 1 Console to be stripped back to framework behind and replaced with new console, shop signs, pilasters, etc as shown.
- 2 New half glazed timber doors set within existing frames.
- 3 Existing low stall risers to be retained.
- 4 New code 6 lead flashing.
- 5 New painted hardwood timber window frames with turned mouldings and new cills, all with new 6mm laminated toughened glass
- 6 Base of shop sign raised to expose existing decorative grille
- 7 Existing 'Kimit Cycles' sign to be removed and replaced with a new timber signboard.
- 8 Curved glazing to be replaced due to damage.
- 9 Existing timber stallriser to be removed and replaced with black 'Metro' tiles.
- 10 Timber repairs to be undertaken to various locations across the shopfront including pilasters and sills.
- 11 Length of existing rainwater pipe from joint at top of plaster between 71 & 72 to be removed and replaced with cast iron downpipe, dia. to match existing with appropriate fixings.
- 12 Terracotta encaustic tiles with border to existing entrance area

Manifestation to be added to all glazing - TBC - in accordance with BS6262-4.
Toughened and laminated glass to be manufactured and installed in accordance with BS6206:1981.

© NOT SCALE. CHECK ALL DIMENSIONS ON SITE. REPORT ALL DISCREPANCIES.
THIS DRAWING IS PRODUCED FOR USE IN THIS PROJECT ONLY AND WILL NOT BE USED FOR ANY OTHER PURPOSE. KINGS & DUNNE ARCHITECTS LTD ACCEPT NO LIABILITY FOR THE USE OF THIS DRAWING OTHER THAN THE PURPOSE FOR WHICH IT WAS INTENDED. HIS DRAWING MAY NOT BE REPRODUCED IN ANY FORM WITHOUT THE WRITTEN AGREEMENT OF KINGS & DUNNE ARCHITECTS LTD.
KINGS & DUNNE ARCHITECTS LTD
W: www.kingsanddunne.co.uk E: office@kingsanddunne.co.uk

REV	DATE	DESCRIPTION
C	04.11.25	Note re: glazing amended and proposed door details revised



KINGS & DUNNE Architects	
CLIENT	East Suffolk Council
PROJECT	70-72 High Street, Lowestoft
DRAWING TITLE	Elevation and Part Plan As Proposed
SCALE	1:50 @ A3
DATE	Sept 2025
PROJECT NUMBER	2025-102
DRAWING NUMBER	201
REVISION	C
DRAWING STATUS	Issued for PLANNING & PRICING

Recommendation

Recommended for approval subject to conditions as outlined within the report – summarised below:

- ☰ 3 Year Time Limit
 - ☰ Approved Plans
 - ☰ Materials as detailed on approved drawings
- 