

Item 11: DC/22/2539/FUL

Retrospective permission to replace the summerhouse which has been granted on DC/19/4812/FUL with a smaller new summerhouse/home office with extra pitched roof rather than lean to roof and move previous summerhouse to rear garden

Garland, Lodge Road, Walberswick, Southwold, Suffolk, IP18 6UP



Site Location Plan



Aerial Photograph

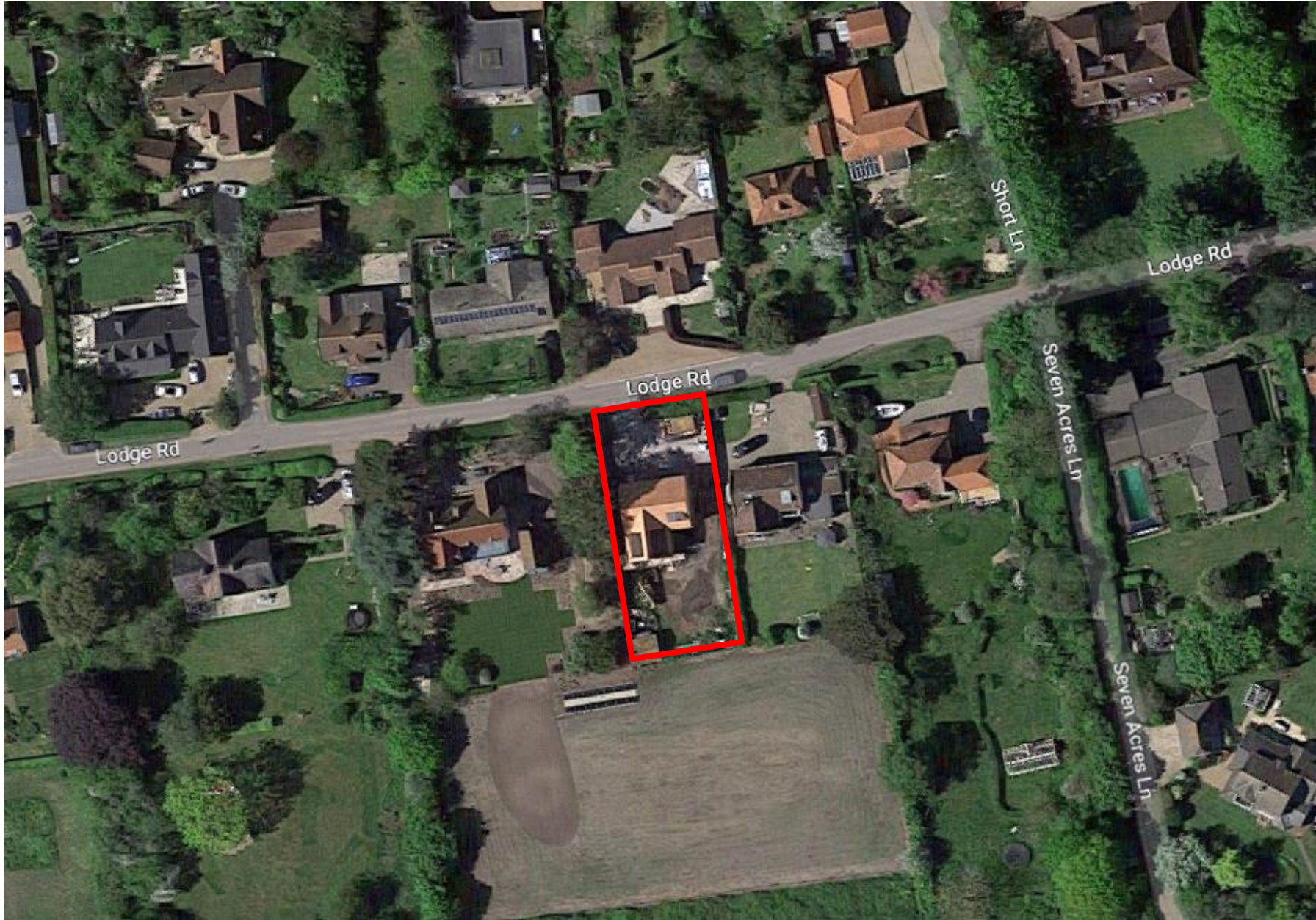

Planning History

DC/19/4812/FUL block plan

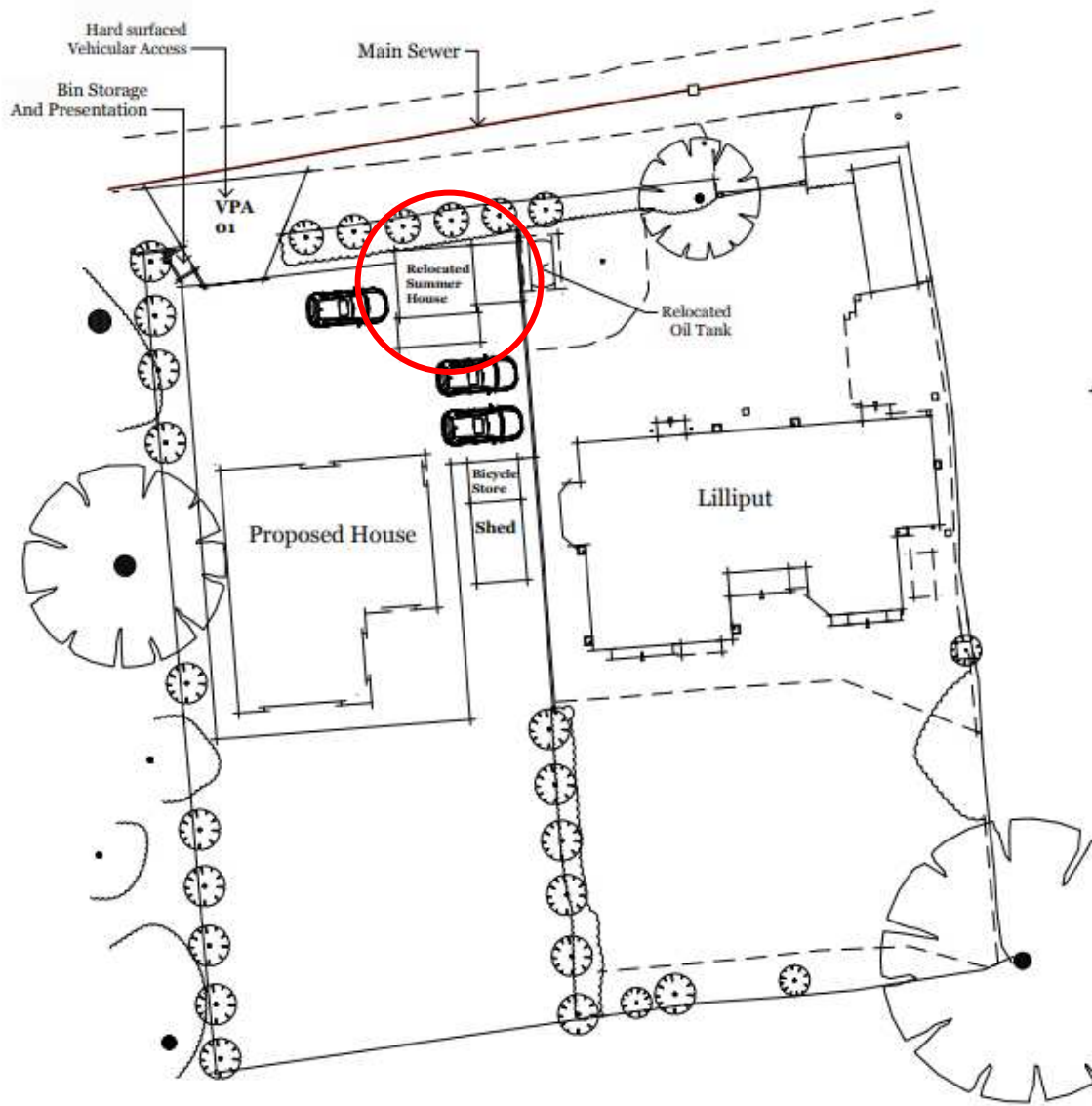

Google street view from April 2010



Photographs

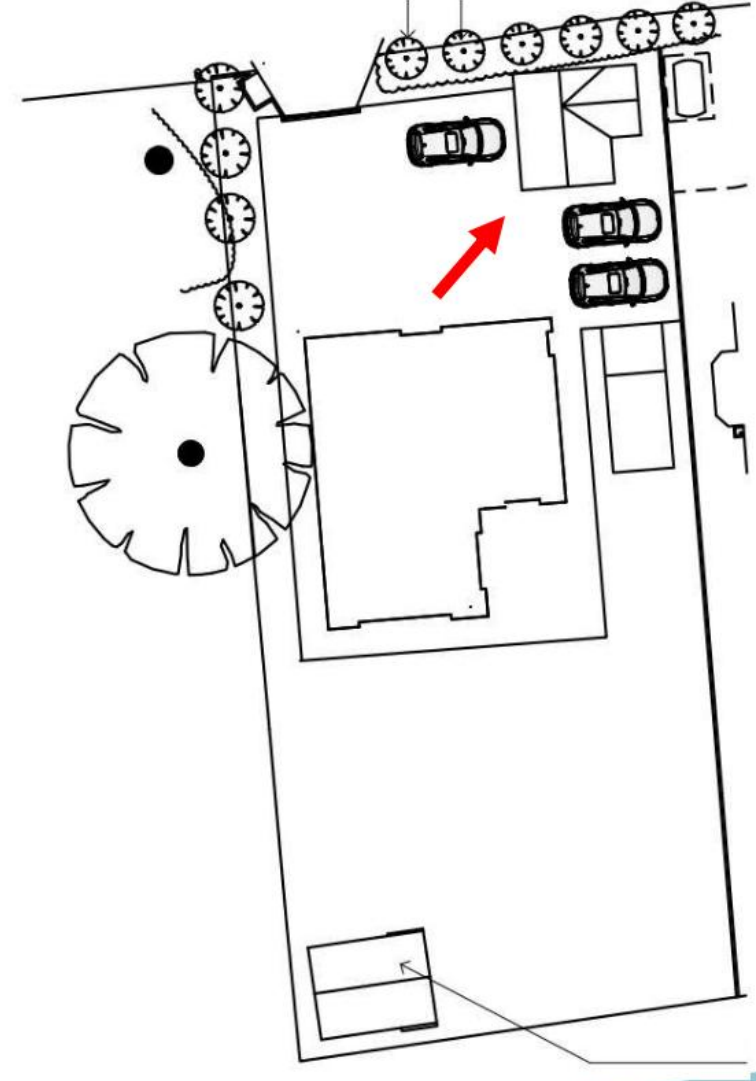

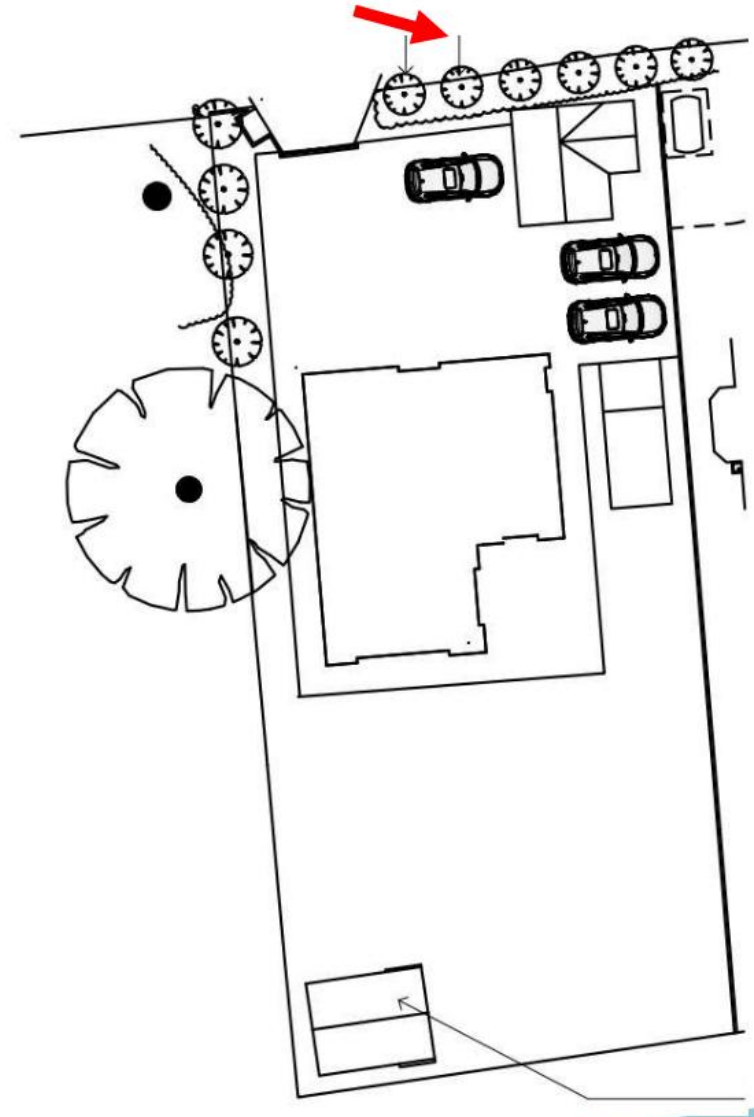

Photographs

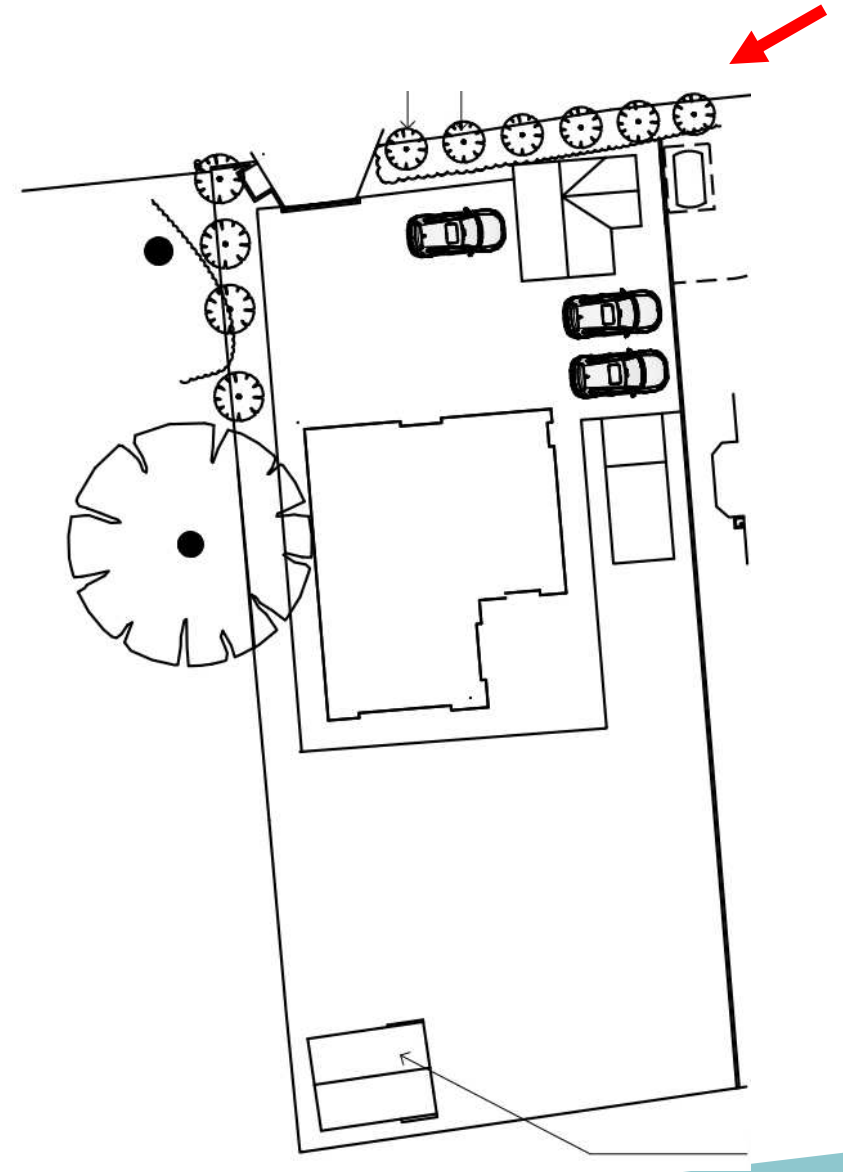

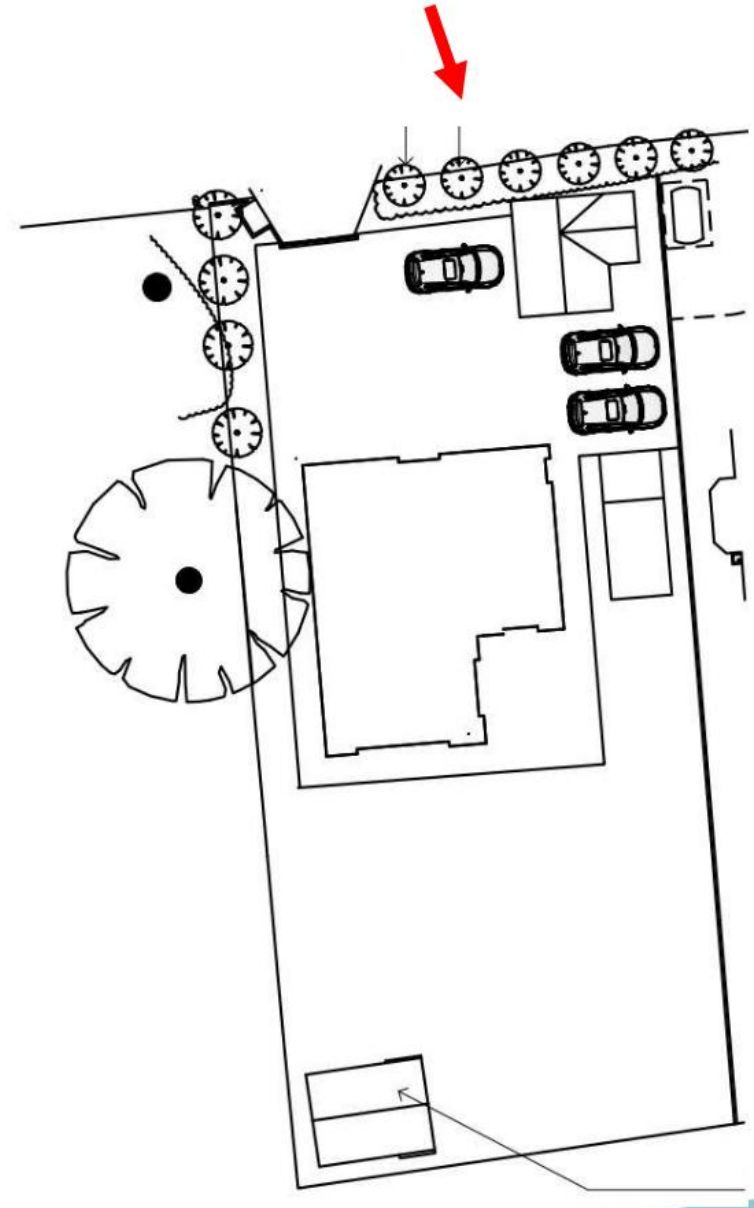

Photographs

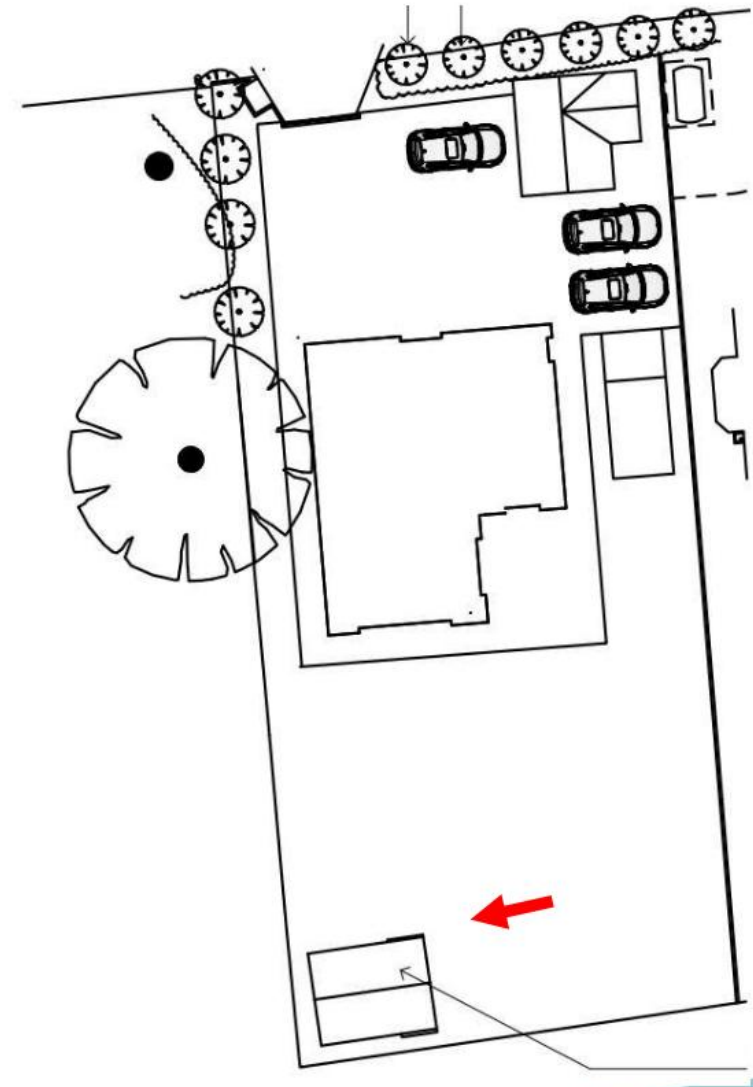

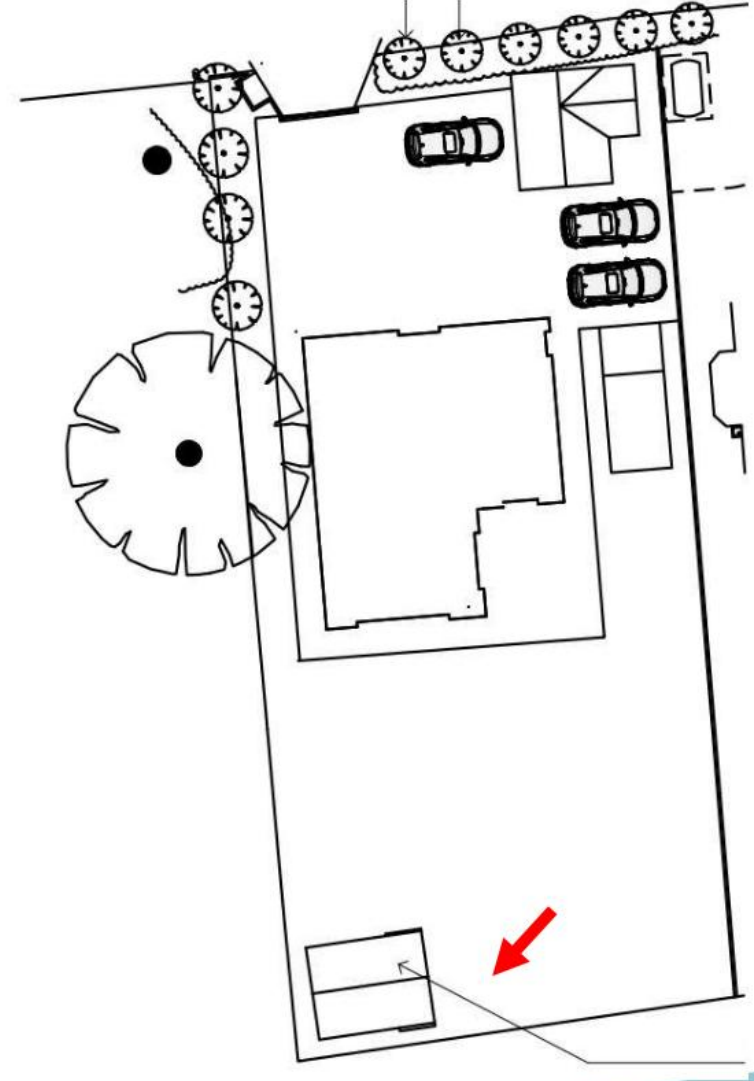

Outbuildings forward of the principal elevation on Lodge road



Existing and Proposed Block Plan

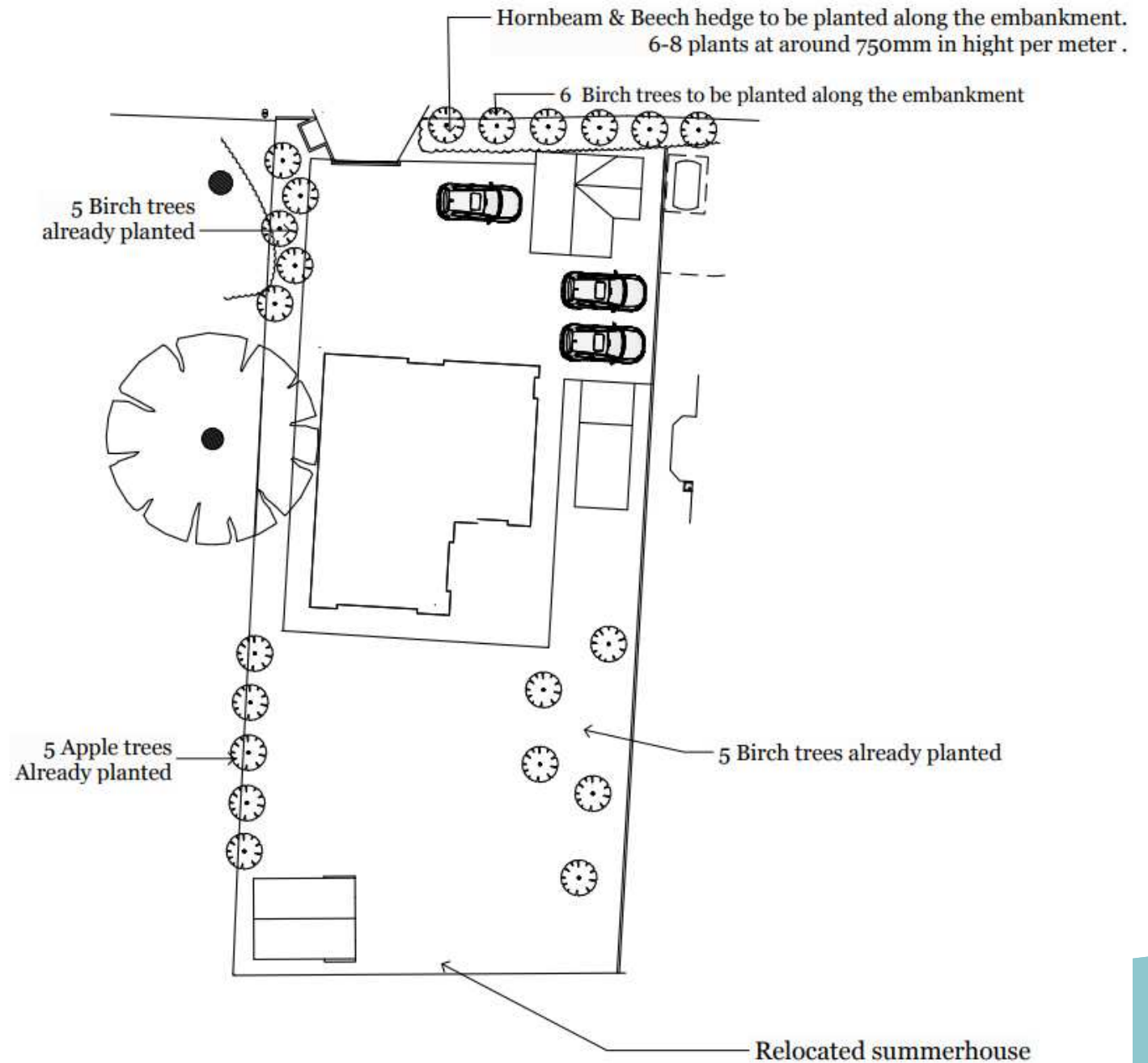

Rear Outbuilding Elevations

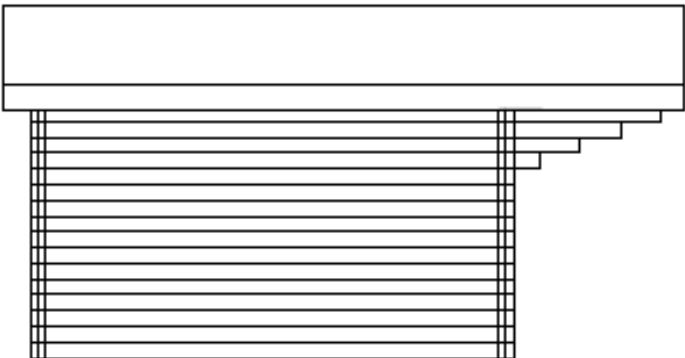
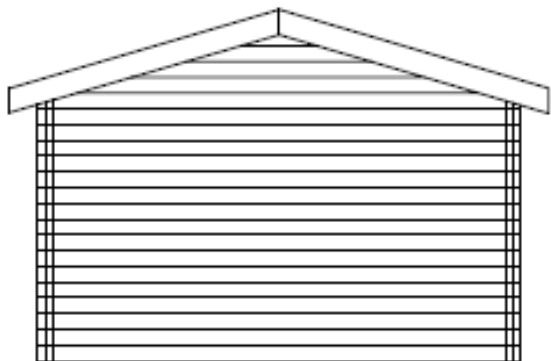
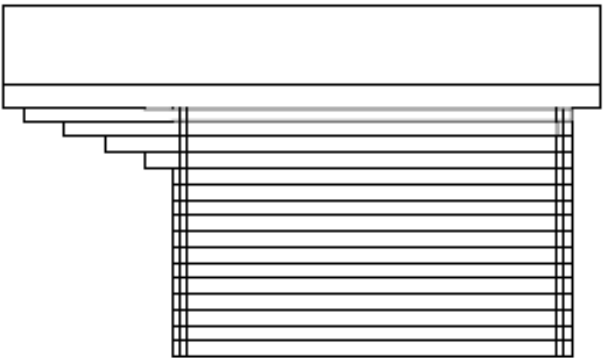

Previously permitted elevations for outbuilding to the front of the dwelling (lean-to section removed when moved to rear curtilage)

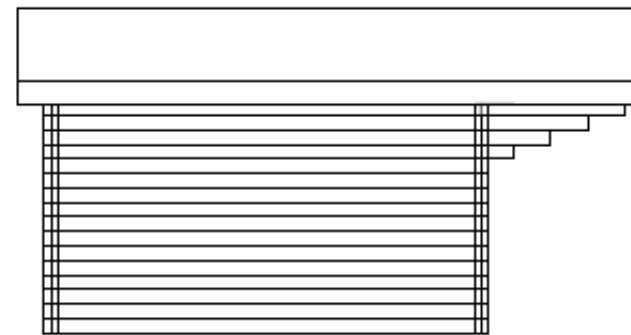
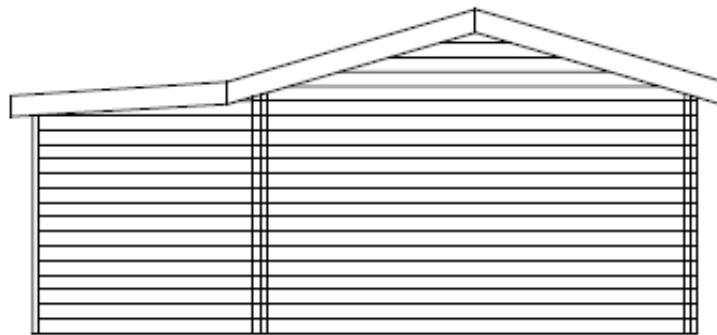
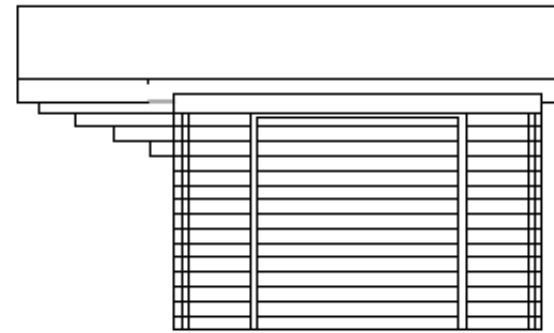

Front Outbuilding Elevations

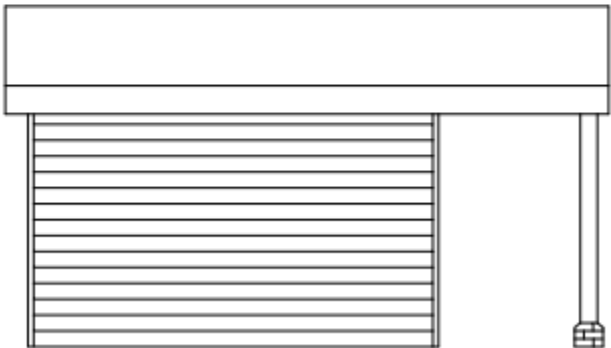
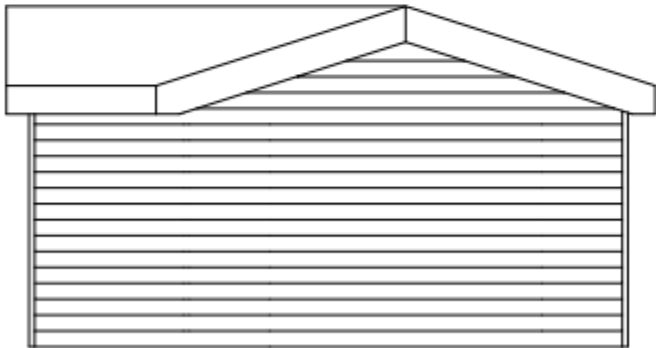
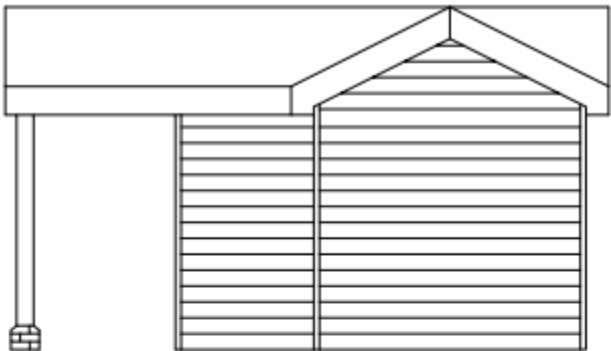
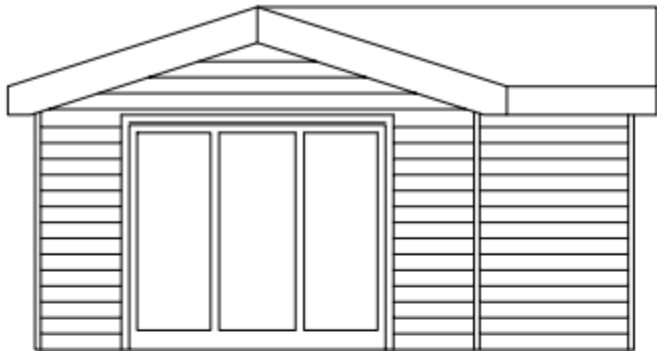

Rear Outbuilding Floor Plans

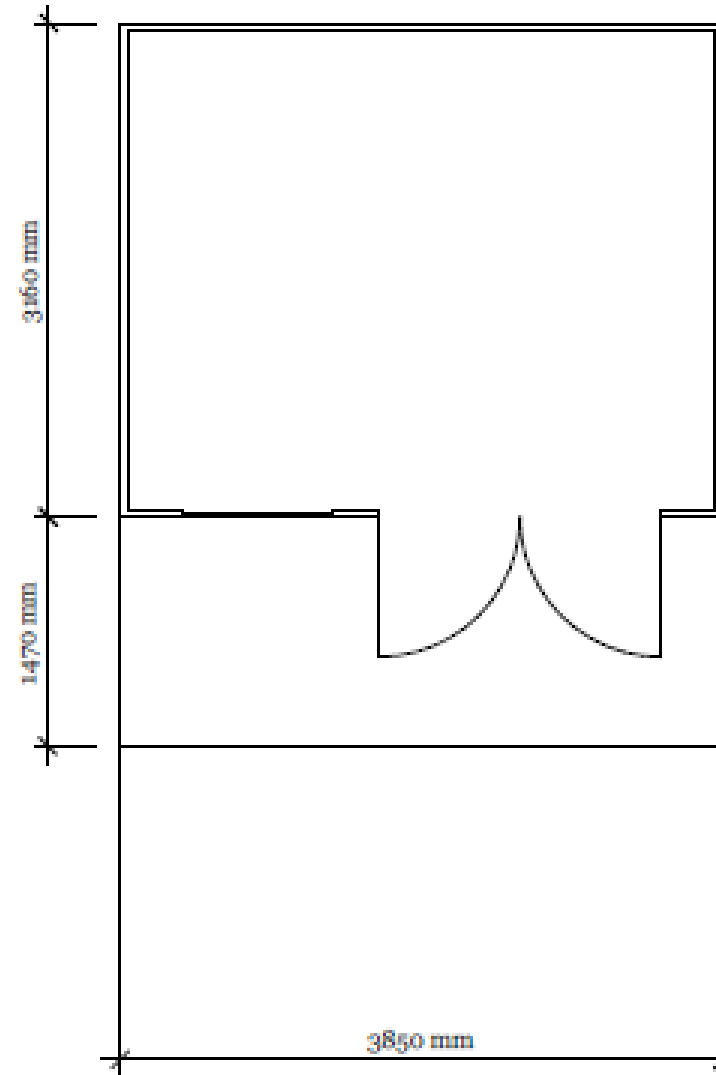

Previously permitted footprint for outbuilding to the front of the dwelling (lean-to section removed when moved to rear curtilage)

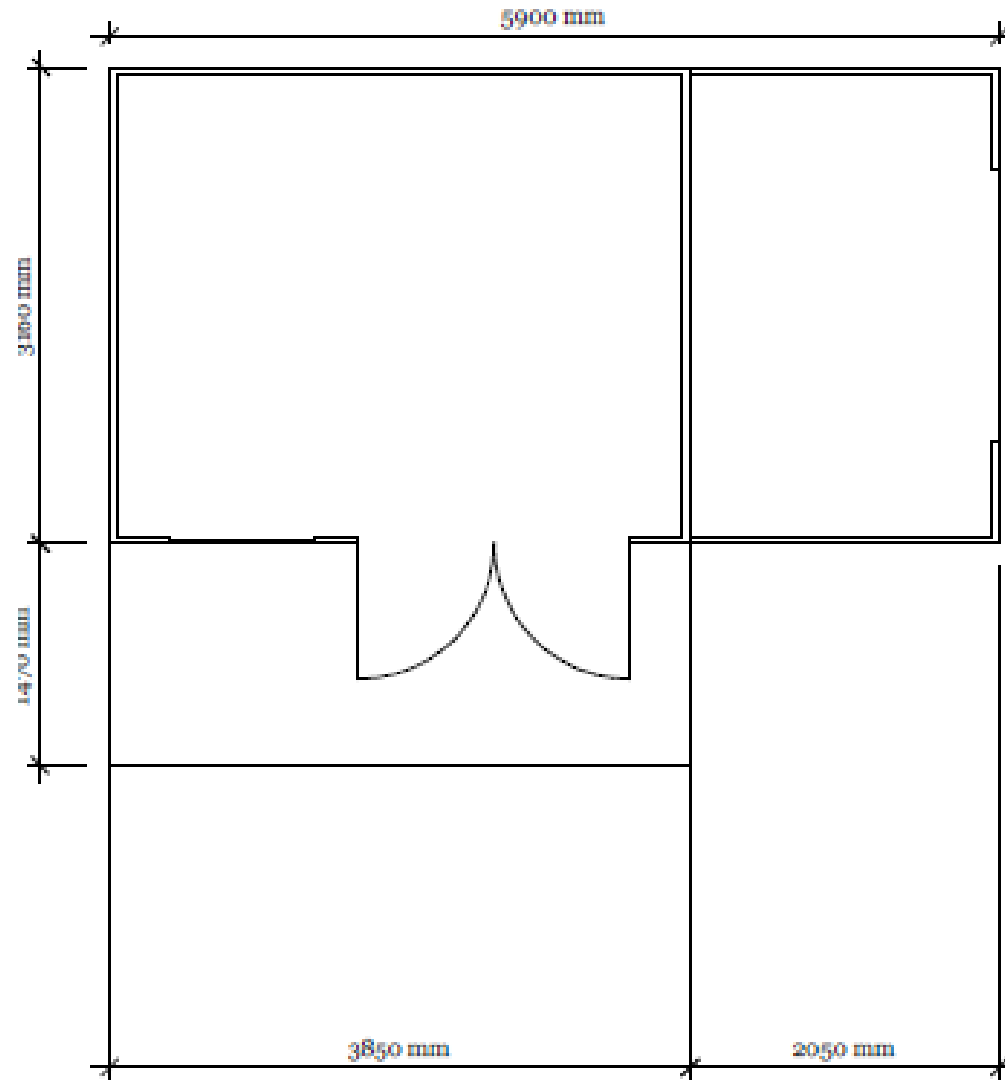

Front Outbuilding Floor Plans

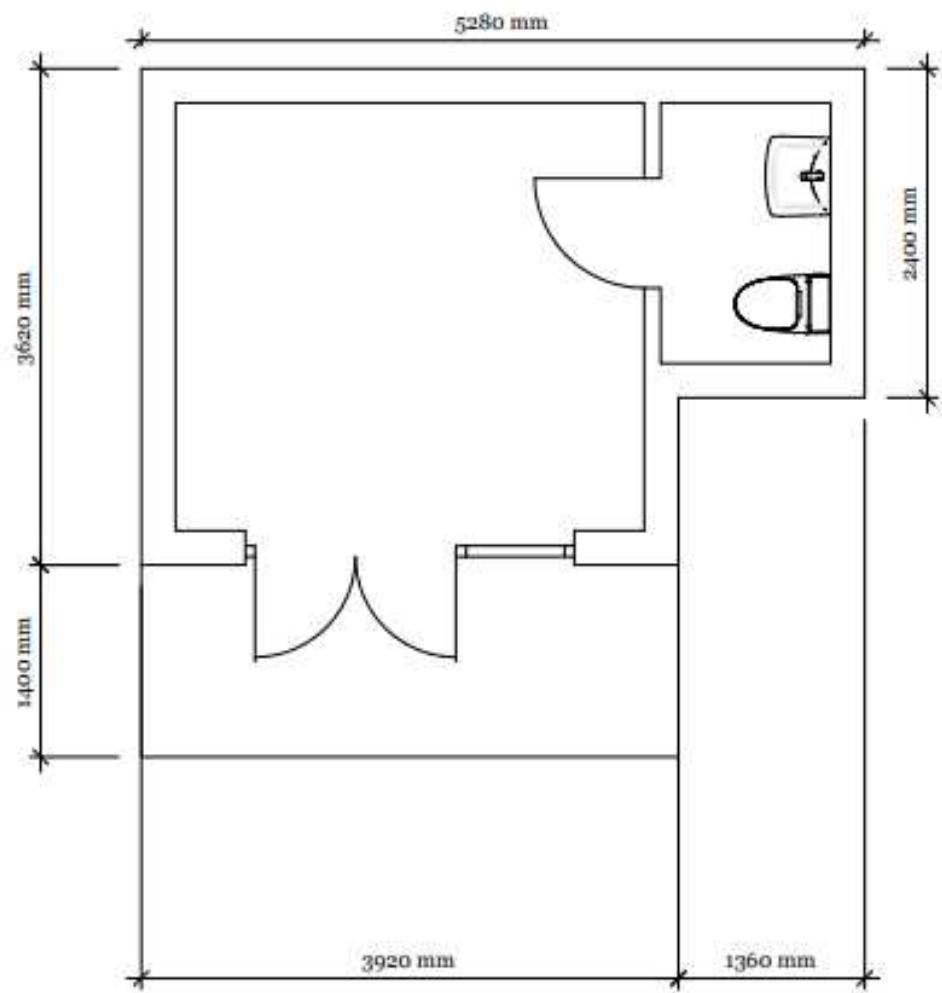

Material Planning Considerations and Key Issues

- Design and impact on the streetscene and AONB
- Residential amenity

Recommendation

Recommended for approval subject to conditions as outlined within the report – summarised below:

- Time limit
- Approved Plans
- Materials
- The approved tree/shrub planting scheme

(As per Page 7 of the report)