

Item: 11

DC/22/0345/FUL

Two storey rear extension
735 Foxhall Road
Rushmere St Andrew
IP4 5TH



Parish Council Comments:

Rushmere St Andrew Parish Council recommends APPROVAL.

Site Location Plan



Aerial Photographs

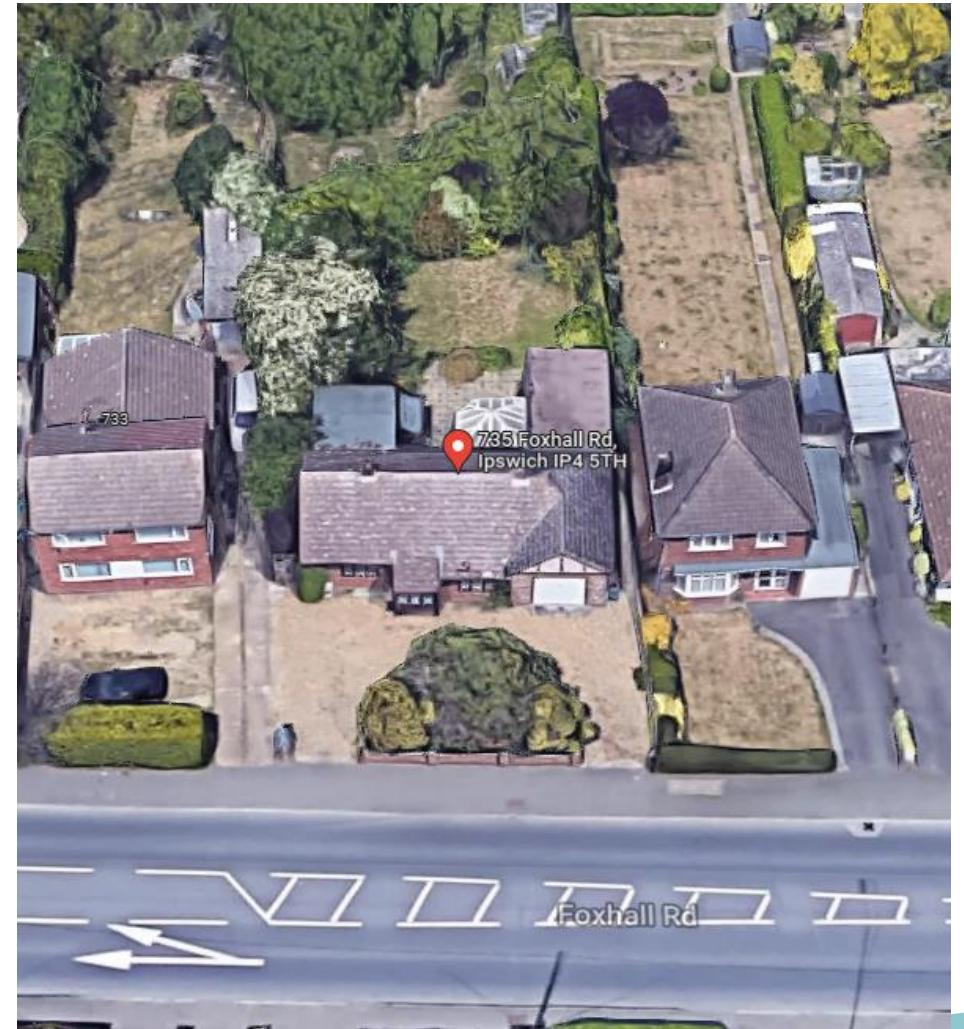

Aerial Photographs



Street View



View of streetscene.



Looking west towards Golf Hotel pub.



Looking east towards Bent Lane and Martlesham.

 735 Foxhall Road

Site Photos



Existing Block Plans

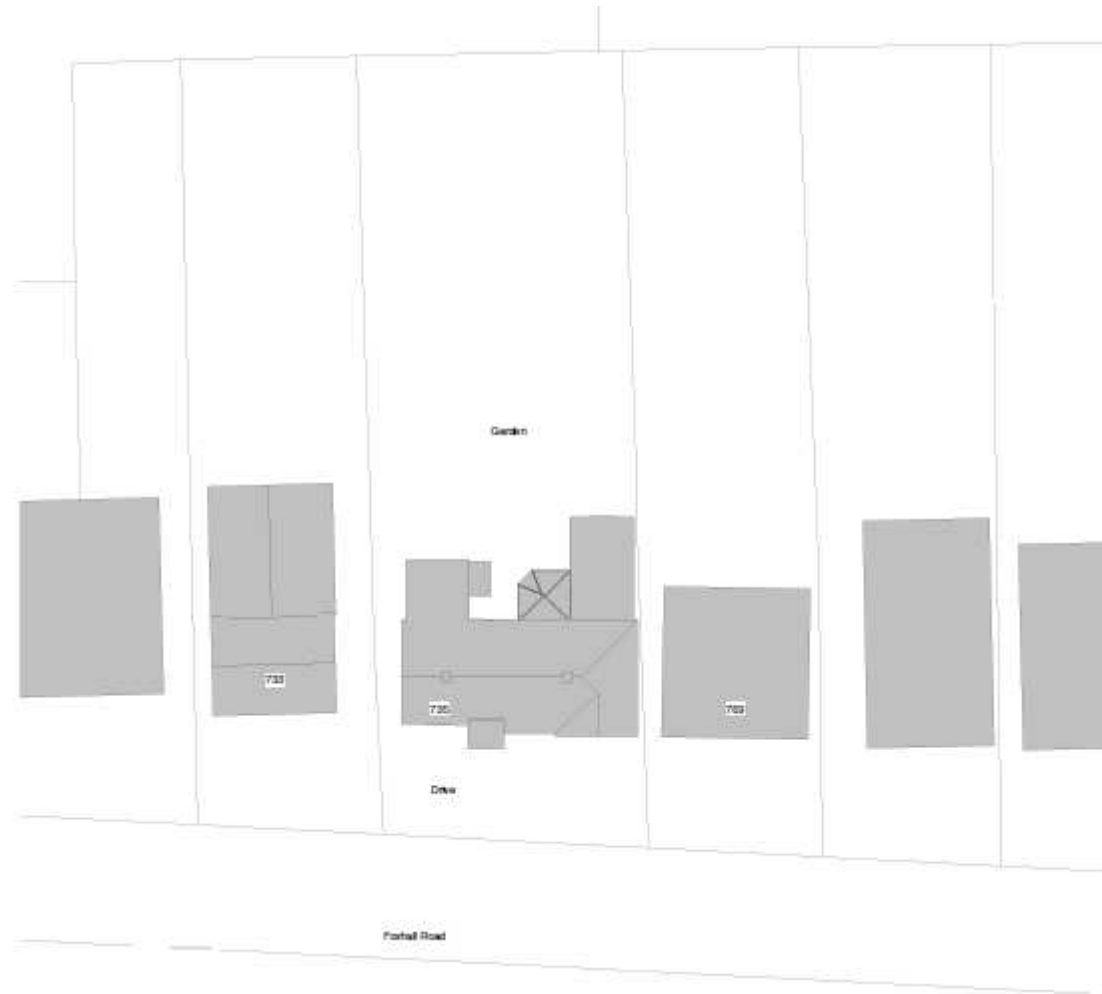

Proposed block plan

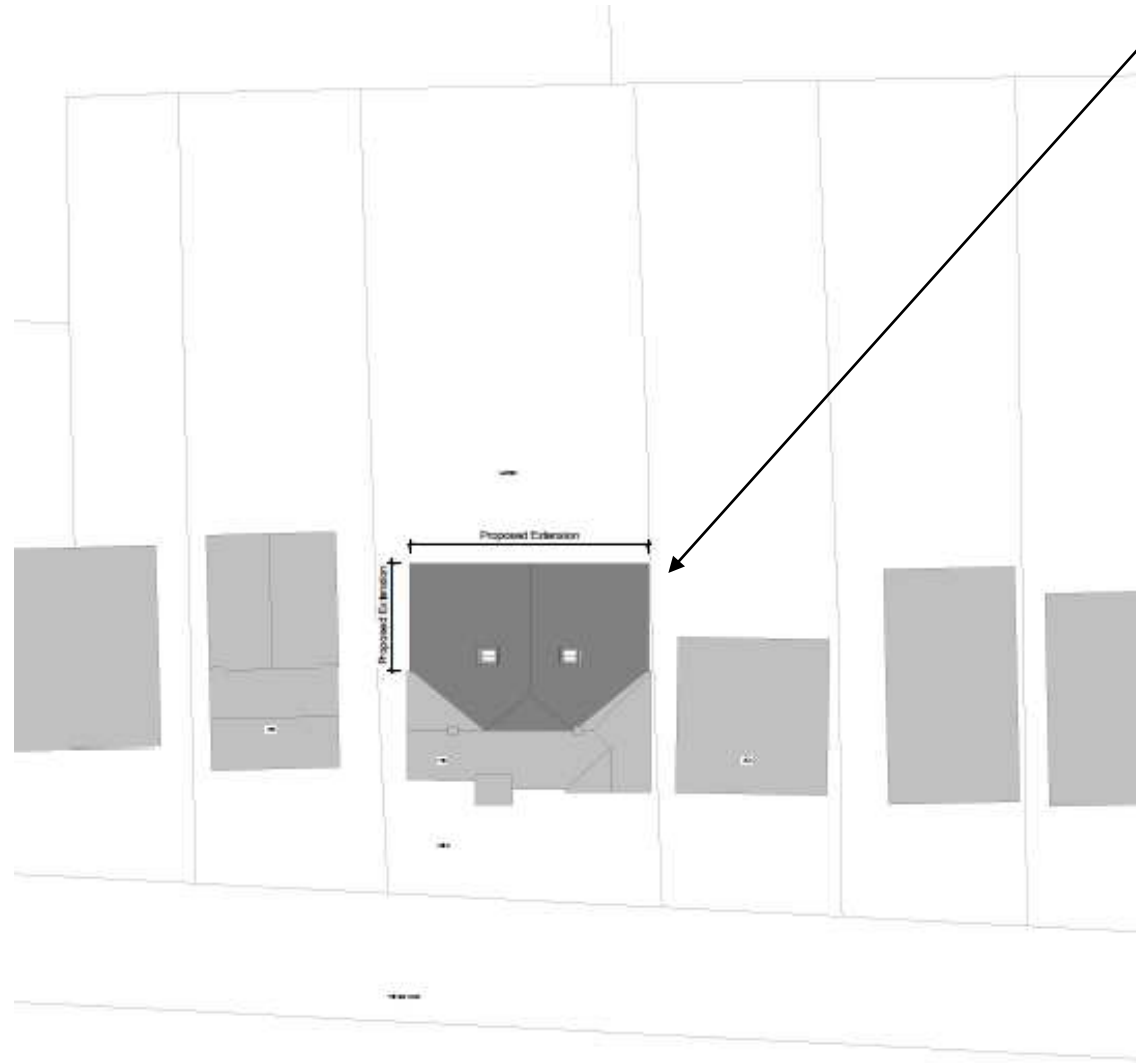

Site of proposed rear extension. Perceived larger than the remaining original bungalow.

Existing Elevations



North Elevation as Existing
1:100

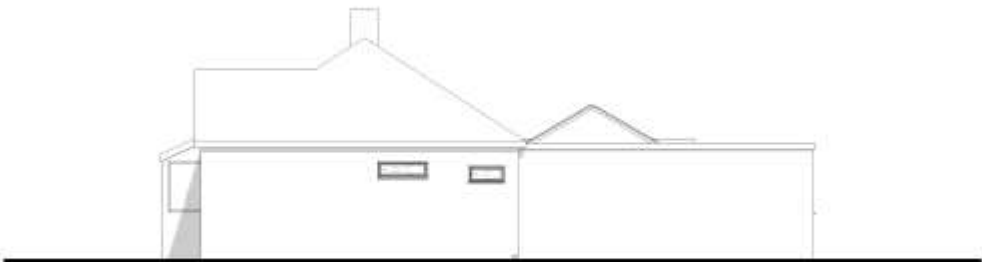

East Elevation as Existing
1:100

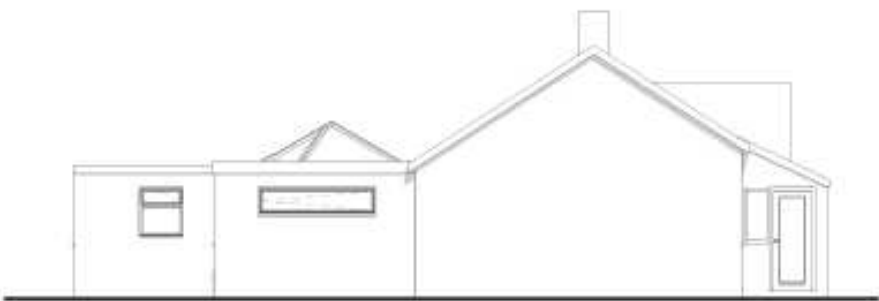

West Elevation as Existing
1:100

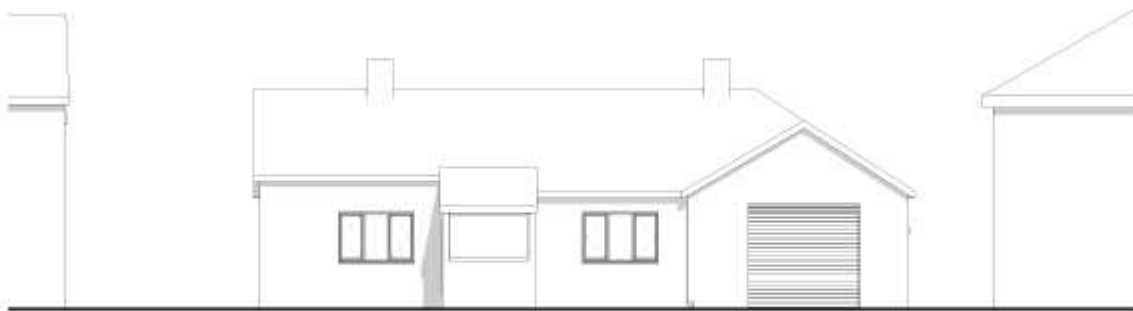

South Elevation as Existing
1:100

Proposed Elevations

Proposed extension.

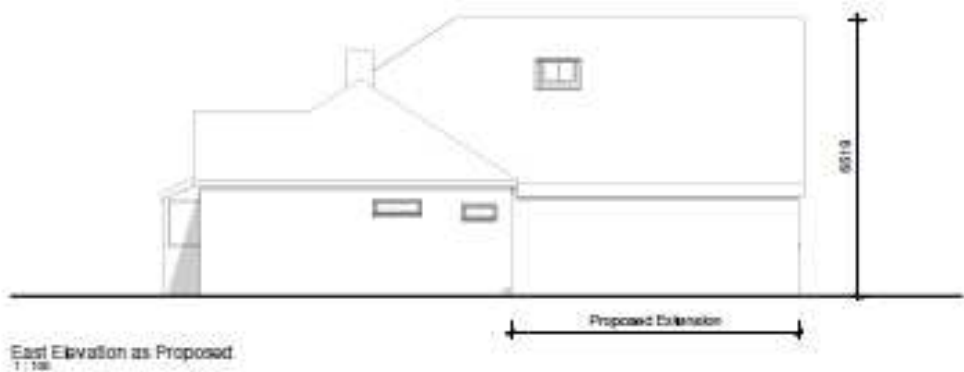
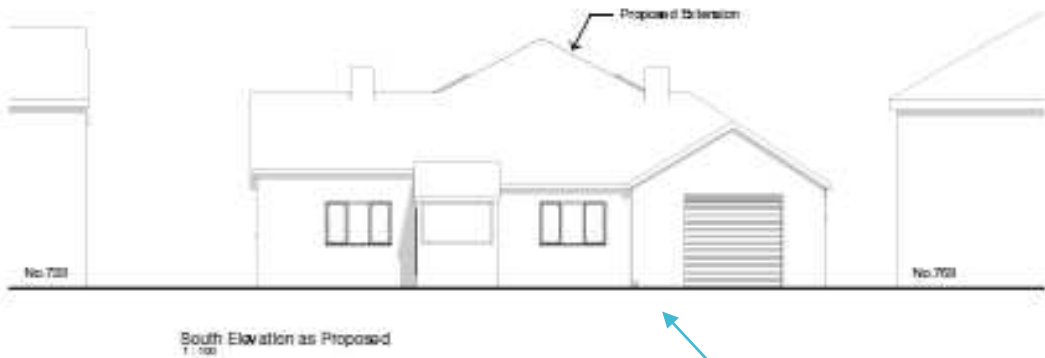
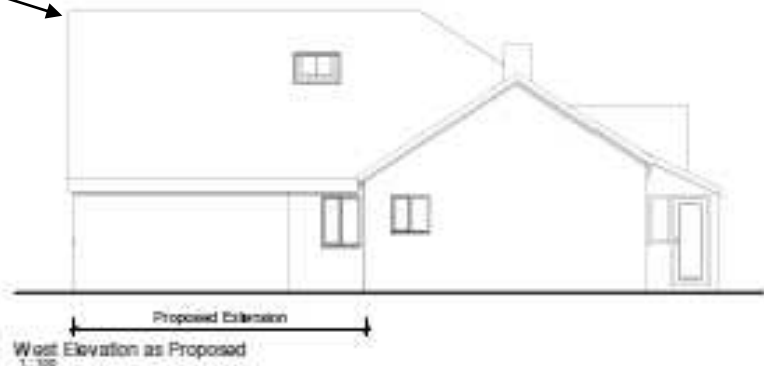

View from the streetscene.

Existing Floor Plans



Proposed Floor plans

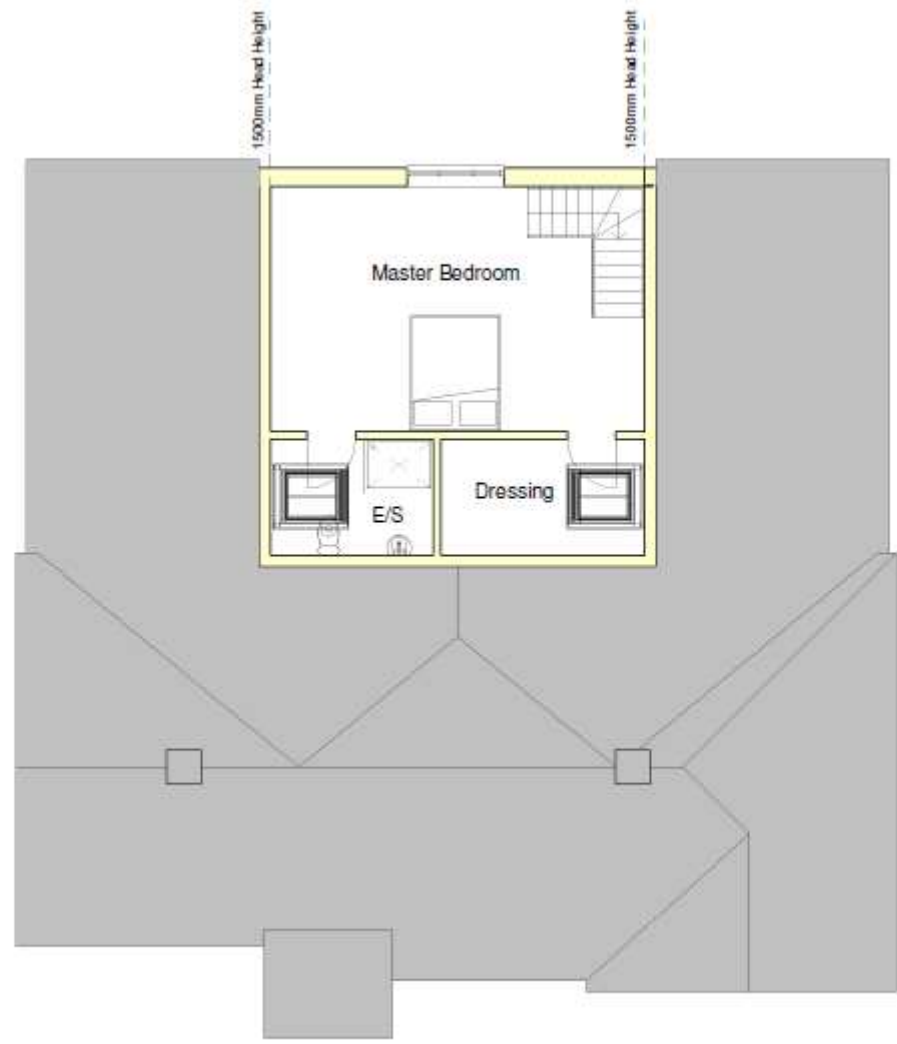
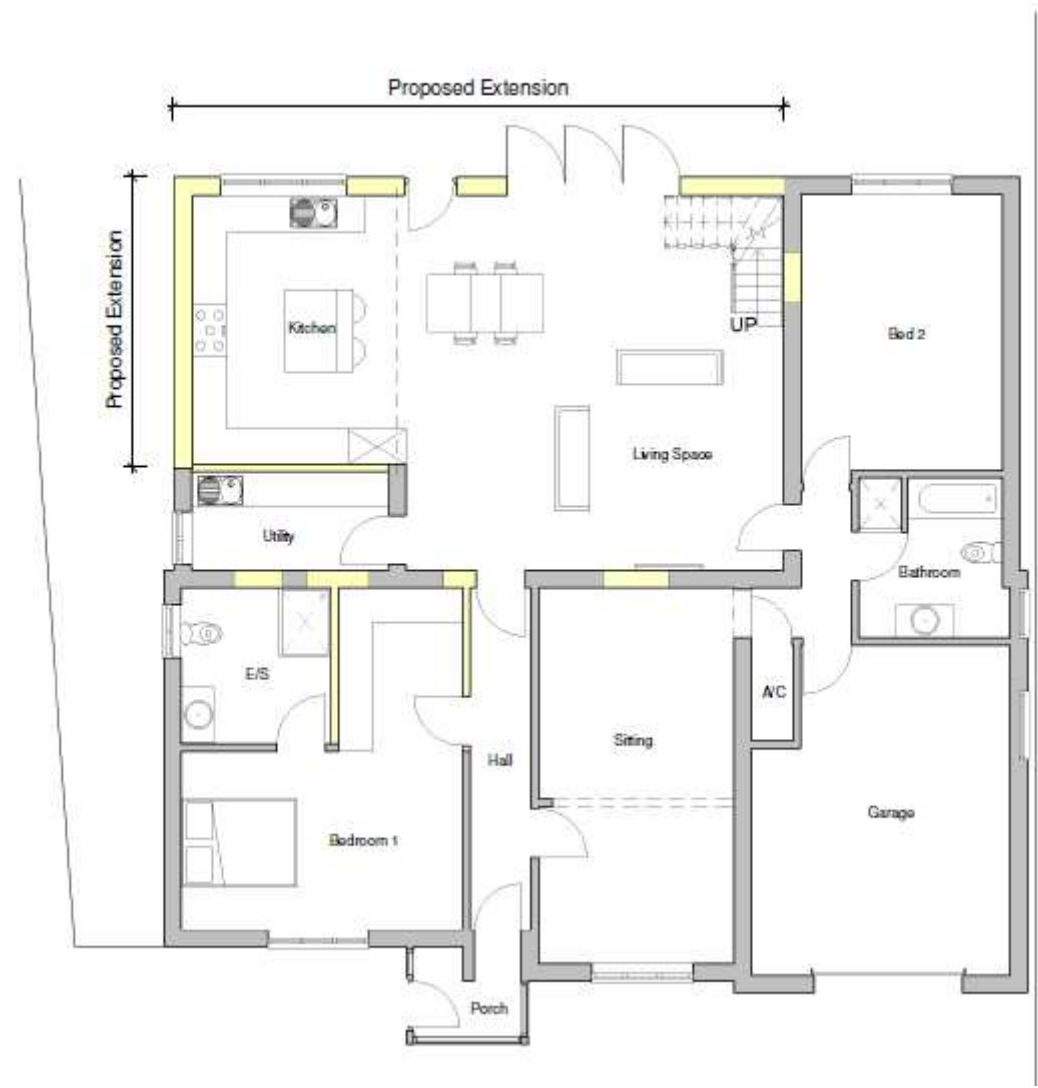

Previously Approved Extension- 702 Foxhall Road DC/16/4478/FUL

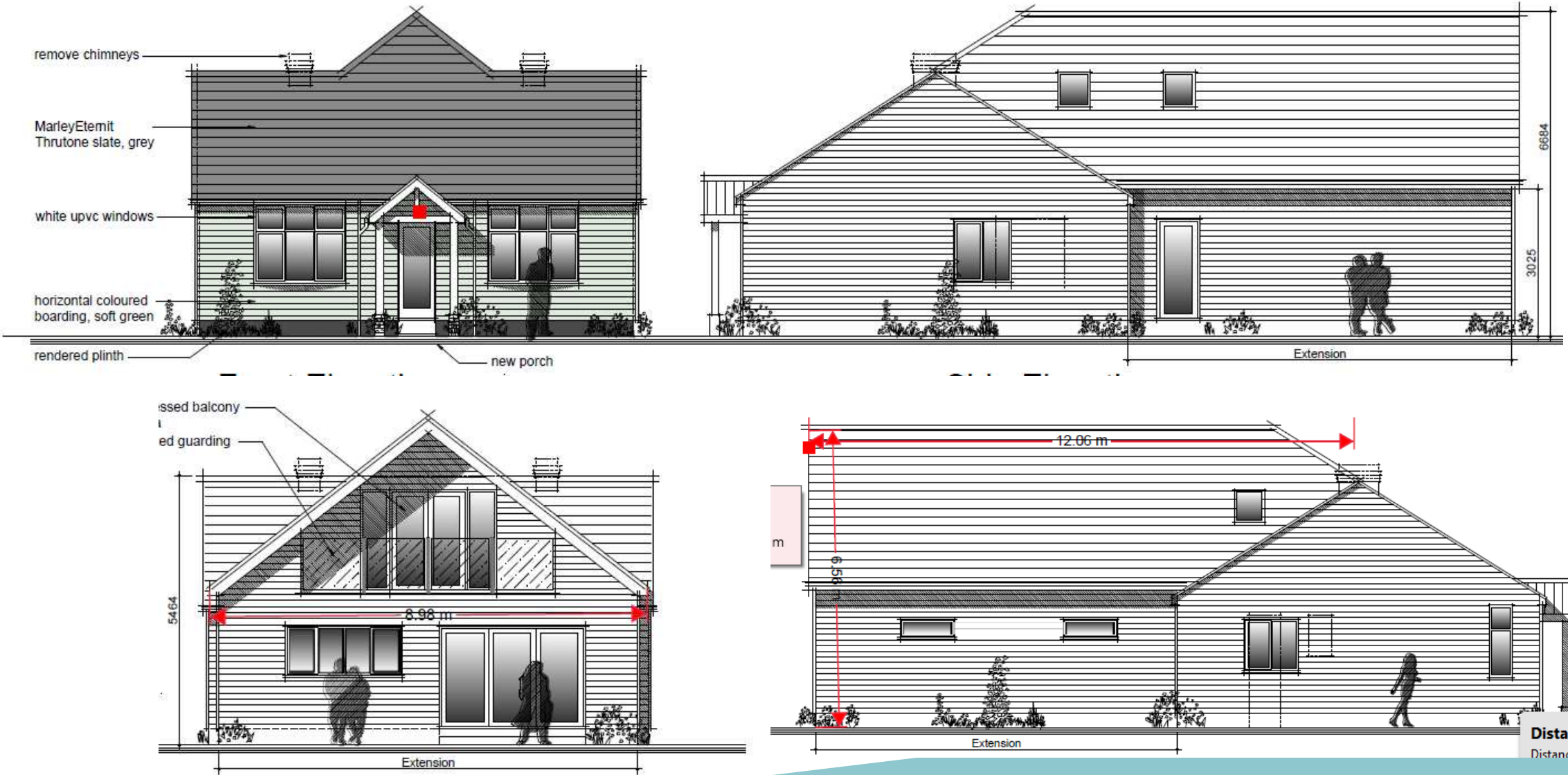

Previously Approved Extension- 702 Foxhall Road DC/16/4478/FUL Cont.

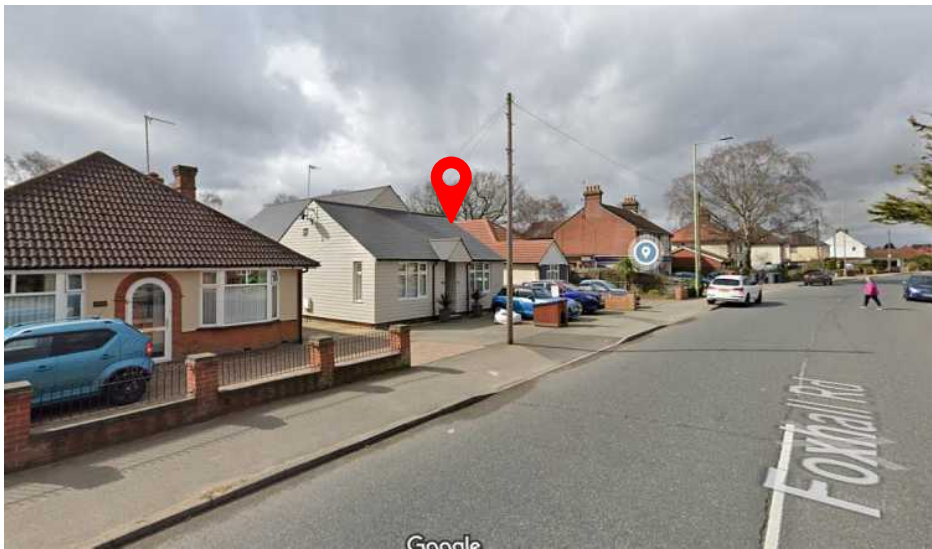
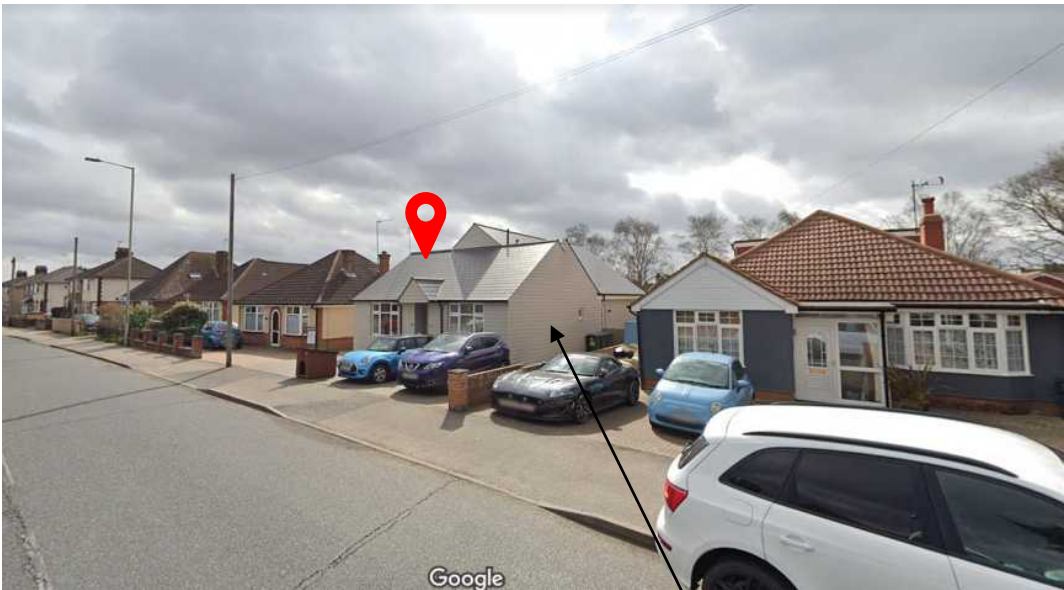

Original property looks subordinate to the extension.

Recommendation

REFUSAL.

