



East Suffolk House, Riduna Park, Station Road,
Melton, Woodbridge, Suffolk, IP12 1RT

Licensing Sub-Committee

Members:

Councillor Janet Craig
Councillor Tony Goldson
Councillor Mark Newton
Councillor Fisher (Reserve)

Members are invited to a **Meeting** of the **Licensing Sub-Committee** to be held in the Deben Conference Room, East Suffolk House, on **Friday, 20 May 2022 at 10.00am**

This meeting will be broadcast to the public via the East Suffolk YouTube Channel at <https://youtu.be/EfQu2K7vDn0>

An Agenda is set out below.

Part One – Open to the Public

Pages

-
- 1 Election of a Chairman**
To elect a Chairman for the Licensing Sub-Committee.
 - 2 Apologies for Absence**
To receive apologies for absence, if any.

3 **Declarations of Interest**

Members and Officers are invited to make any declarations of Disclosable Pecuniary or Local Non-Pecuniary Interests that they may have in relation to items on the Agenda and are also reminded to make any declarations at any stage during the Meeting if it becomes apparent that this may be required when a particular item or issue is considered.

4 **Declarations of Lobbying and Responses to Lobbying**

To receive any Declarations of Lobbying in respect of any item on the agenda and also declarations of any response to that lobbying.

5 **New Premises Licence : St Felix School, Halesworth Road, Reydon, Southwold, IP18 6SD ES/1153** 1 - 8

Report of the Licensing Manager and Housing Lead Lawyer

Part Two – Exempt/Confidential

Pages

There are no Exempt or Confidential items for this Agenda.

Close



Stephen Baker, Chief Executive

Filming, Videoing, Photography and Audio Recording at Council Meetings

The Council, members of the public and press may record / film / photograph or broadcast this meeting when the public and press are not lawfully excluded.

The Council cannot guarantee public seating areas will not be filmed or recorded. By entering the Conference Room and sitting in the public seating area, those present will be deemed to have consented to the possible use of filmed images and sound recordings. If you do not wish to be recorded, please speak to a member of the Democratic Services team at the earliest opportunity.

If you require this document in large print, audio or Braille or in a different language, please contact the Democratic Services Team on 01502 523521 or email: democraticservices@eastsoffolk.gov.uk



The national Charter and Charter Plus Awards for Elected Member Development
East Suffolk Council is committed to achieving excellence in elected member development
www.local.gov.uk/Community-Leadership



LICENSING SUB-COMMITTEE

Friday 20 May 2022

APPLICATION DETAILS

Type:	New – Premises Licence
Name of Applicant(s):	Mr Amit Kumar Mehta
Address of Applicant(s):	31 Adelaide Close, Stanmore, HA7 3EN
Type of applicant (Premises Only):	Proprietor of school
Name of Premises:	St Felix School
Address of premises:	Halesworth Road, Reydon, Southwold, IP18 6SD
Description of Premises:	School

EXECUTIVE SUMMARY:

- This is an application for a new Premises Licence.
- The application seeks to permit the following licensable activities: Sale of alcohol for on the premises. Provision of late night refreshment as well as live and recorded music (indoors).

Is the report Open or Exempt?	Open
-------------------------------	------

Wards Affected:	Southwold & Reydon
------------------------	--------------------

Cabinet Member:	Councillor Mary Rudd, Cabinet Member with responsibility for Community Health
Supporting Officer:	Leonie Hoult Licensing Officer 01502 523624 Leonie.Hoult@eastssuffolk.gov.uk

1. PROPOSED LICENSABLE ACTIVITIES

Sale of alcohol – on sales

Sunday to Friday	11:00 to 23:00
Saturday	11:00 to 00:00

Late night refreshment – indoors

Friday and Saturday	23:00 to 00:00
---------------------	----------------

Live & recorded music – indoors

Friday and Saturday	23:00 to 00:00
---------------------	----------------

2. PROPOSED OPENING HOURS

Sunday to Thursday	08:30 to 00:00
Friday and Saturday	08:30 to 02:00

3. OPERATING SCHEDULE

- 3.1 The following steps have been proposed in order to promote the four licensing objectives. These are proposals offered by the applicant and in their own words. Some submissions may already form part of the licence, as mandatory conditions; others may be re-worded by officers to form meaningful, enforceable conditions on the licence.

General

Following the school rigids safeguarding practices and polies which are in place to protect our students and any visitors on site. Also adhering to our staff code of conduct. All alcohol will be kept under controlled conditions. Access to the school premises will be controlled at all times with all visitors signing in and signing out. Where an external let takes place, the hirer will be presented with a hire agreement with clear terms and conditions of usage of the site which include licensable activities. This needs to be signed and countersigned with relevant risk assessments provided before the hirer is allowed on site to commence the let. All licensable activity will be supervised as appropriate.

Prevention of crime and disorder

Control of access to site.

Supervision whilst on site of all activities.

Following licensing laws

Maintaining of relevant risk assessments relating to crime and disorder.

Public safety

Maintaining of relevant risk assessments relating to public safety including health and safety at work act.

All events have risk assessments completed.

Maintaining security of the site and allowing access to relevant individuals in the hire agreement or invited guests.

Staff will be trained to prevent risk.

Prevention of public nuisance

All licenced area will be supervised by management on duty. The site has few close neighbours, but direct noise will be controlled by management here possible to minimise the

effect. Waste areas are regularly emptied and cleaned. The site is regularly maintained, and litter controlled. Extra attention is given to this after events. Out kitchens do little frying but we have effective well maintained grease trap and extraction in use.

Protection of children from harm

None.

The plans of the premises are attached as **Appendix A**.

4. REASON FOR HEARING

4.1 One representation against the application has been received from a other person.

4.2 The applicant has been provided with a copy of the representation and this is attached as **Appendix B** for members of the Sub-Committee.

4.3 Summary of grounds for representation:

That the consumption of alcohol, especially late at night, would lead to various forms of disturbance, mostly through noise, which could not only disturb residents, but also effect the local wildlife.

5. POINTS FOR CONSIDERATION

5.1 In exercising its licensing functions, the Licensing Authority has stated in its licensing policy that it will primarily focus on the direct impact of the licensable activities taking place at the licensed premises on members of the public living, working or engaged in normal activity in the vicinity of the premises.

5.2 The attention of the Sub-Committee is drawn to the following:

- a) The Licensing Act 2003 Section 4 requires the Sub-Committee to have regard to:
 - Guidance Issued under Section 182 of the Licensing Act 2003.
 - The Council's Statement of Licensing Policy

If the Sub-Committee has reason to depart from the above it is asked to give full reasons for so doing.

- b) Human Rights Act 1998

The Human Rights Act 1998 came into force on the 2 October 2000. The Sub-Committee is urged to have careful regard of its provisions.

It is unlawful for a public authority (this expression includes local authorities) to act in a way which is incompatible with a human right.

As far as the applicant's right to a fair hearing is concerned (Article 6), the applicant has a right to be heard by the Licensing Sub-Committee. If this application is refused or granted subject to modification, the applicant has a right of appeal to the Magistrates' Court.

In assessing the impact of human rights, the Sub-Committee must seek to strike a balance between the right of the proprietors in the business to conduct it as they wish and local residents who may find its activities intrusive. In this context a business is a “possession” and the human right is expressed to be for the “peaceful enjoyment” of it. A rider to this human right empowers the Council to control the enjoyment of that business by its proprietors in the general interest. At the same time, local residents are entitled to the peaceful enjoyment of their homes.

- 5.3 The relevant notices about this hearing have been served on the applicant and other persons and they have until 13 May 2022 to confirm that they intend to attend, or not, as the case may be and give notice that they wish to call witnesses.

6. CONCLUSION

- 6.1 The applicant has been advised of the representations that have been made and there may be mediation between the applicant and the other persons before the hearing in order to achieve agreement. In the event that an agreement is not possible, the Sub-Committee will be asked to determine this application by:

- Granting the application subject to such conditions as are consistent with the operating schedule accompanying the application and any condition which must be included in the licence in accordance with the Licensing Act 2003.
- Granting the application subject to such conditions as are consistent with the operating schedule accompanying the application, modified to such extent as the Sub-Committee considers appropriate for the promotion of the licensing objectives (for example, by excluding a licensable activity or restricting the hours when a licensable activity can take place), and any condition which must be included in the licence in accordance with the Licensing Act 2003.
- Rejecting the application.

- 6.2 If the decision reached by the Sub-Committee results in differences between the conditions attached to the licence and the planning permission currently in force for these premises, the applicant should be advised that the planning permission must be adhered to unless and until it is amended to reflect the conditions attached to the licence.

- 6.3 Depending on the decision of the Sub-Committee, the applicant and / or responsible authority and interested parties that have made representations have rights of appeal to the Magistrates Court.

- 6.4 When announcing its decision, the Sub-Committee is asked to state its reasons.

APPENDICES	
Appendix A	Plans of the premises
Appendix B	Representation (private document for the Sub-Committee only)

BACKGROUND PAPERS	
None	

ALL DIMENSIONS MUST BE CHECKED ON SITE

Dr. Felix Schoels

MAP 2002

THE VOLUME OF THE JOURNAL OF THE AMERICAN MEDICAL ASSOCIATION, 535 N. Dearborn Ave., Chicago, Ill. 60610, is available to members for \$12.00 per year in advance. Single copies are \$4.00 each. Subscriptions are entered on a calendar year basis. Payment in advance is required. All orders, notices, and correspondence should be sent to the publisher.

246. A2.

1:1250

Age ES/1

**VAUGHAN
SEAL**

ASSOCIATES LIMITED ARCHITECTS
LAVENDER HOUSE
25, ABERCROMBIE ROAD
SINGAPORE 110001

NEAL
N. L. STANTON, INC.
MAIL STOP 1 WILKINSON
SARASOTA FL 34232-2046
TEL. +44 (0)1883 747816



TELEFAX
 01907 21313
 01907 21313

VEREAL
 (SOCIETÀ) ANALISI ASSOCIATI
 Via S. Pietro 10
 00187 Roma
 Tel. 06/47811111

This drawing is produced for guidance information only. It is not part of any performance contract. The drawing may or may not be to scale and any interpretation is up to the viewer. The drawing does not constitute a built form, not a current representation of the form. The viewer is strongly advised to check status on site.



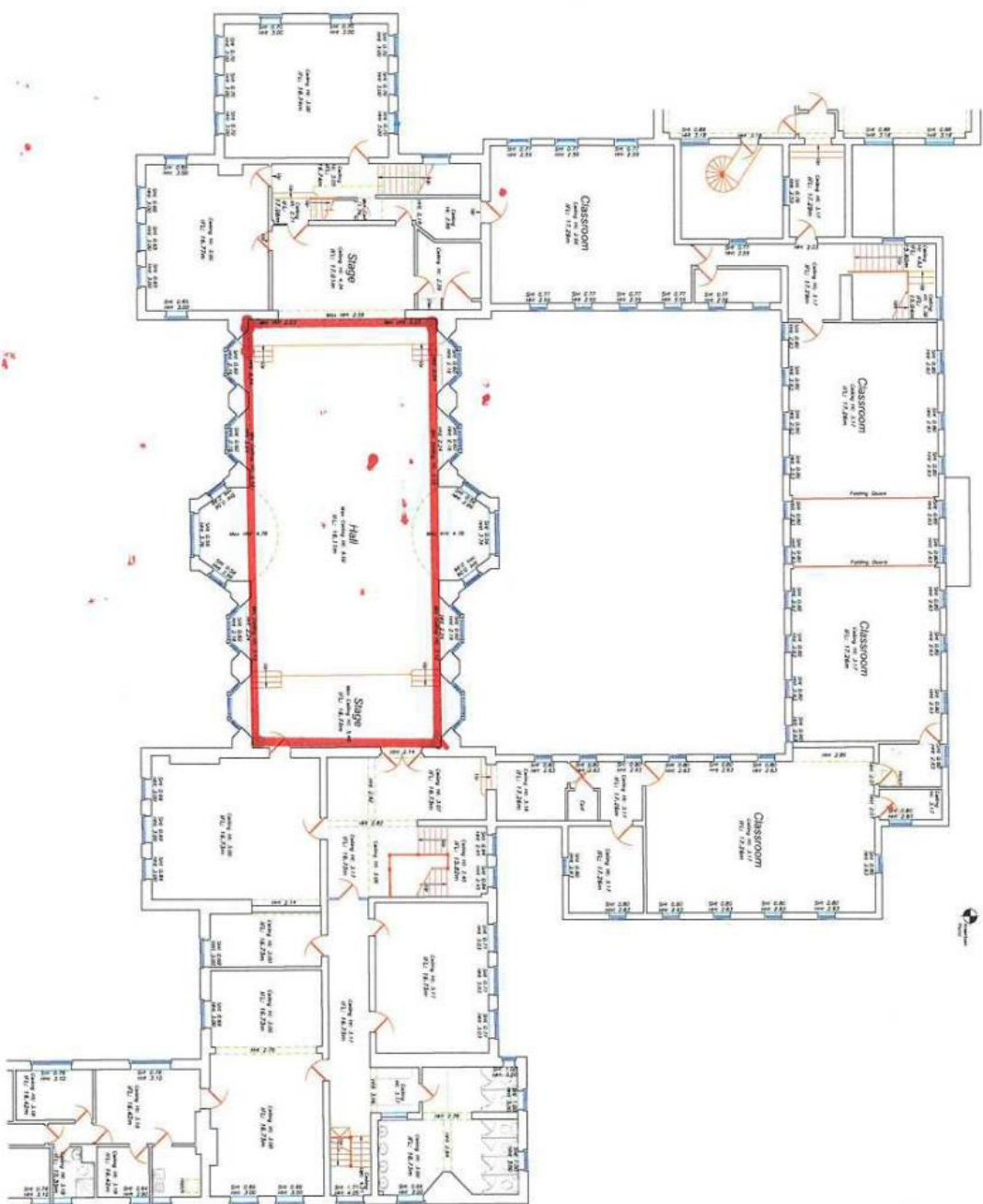

ESS Model

The following diagram illustrates the model used in the study.

410

411

412

413

414

415

416

417

418

419

420

421

422

423

424

425

426

427

428

429

430

431

432

433

434

435

436

437

438

439

440

441

442

443

444

445

446

447

448

449

450

451

452

453

454

455

456

457

458

459

460

461

462

463

464

465

466

467

468

469

470

471

472

473

474

475

476

477

478

479

480

481

482

483

484

485

486

487

488

489

490

491

492

493

494

495

496

497

498

499

500

501

502

503

504

505

506

507

508

509

510

511

512

513

514

515

516

517

518

519

520

521

522

523

524

525

526

527

528

529

530

531

532

533

534

535

536

537

538

539

540

541

542

543

544

545

546

547

548

549

550

551

552

553

554

555

556

557

558

559

560

561

562

563

564

565

566

567

568

569

570

571

572

573

574

575

576

577

578

579

580

581

582

583

584

585

586

587

588

589

590

591

592

593

594

595

596

597

598

599

600

601

602

603

604

605

606

607

608

609

610

611

612

613

614

615

616

617

618

619

620

621

622

623

624

625

626

627

628

629

630

631

632

633

634

635

636

637

638

639

640

641

642

643

644

645

646

647

648

649

650

651

652

653

654

655

656

657

658

659

660

661

662

663

664

665

666

667

668

669

670

671

672

673

674

675

676

677

678

679

680

681

682

683

684

685

686

687

688

689

690

691

692

693

694

695

696

697

698

699

700

701

702

703

704

705

706

707

708

709

710

711

712

713

714

715

716

717

718

719

720

721

722

723

724

725

726

727

728

729

730

731

732

733

734

735

736

737

738

739

740

741

742

743

744

745

746

747

748

749

750

751

752

753

754

755

756

757

758

759

760

761

762

763

764

765

766

767

768

769

770

771

772

773

774

775

776

777

778

779

780

781

782

783

784

785

786

787

788

789

790

791

792

793

794

795

796

797

798

799

800

801

802

803

804

805

806

807

808

809

810

811

812

813

814

815

816

817

818

819

820

821

822

823

824

825

826

827

828

829

830

831

832

833

834

835

836

837

838

839

840

841

842

843

844

845

846

847

848

849

850

851

852

853

854

855

856

857

858

859

860

861

862

863

864

865

866

867

868

869

870

871

872

873

874

875

876

877

878

879

880

881

882

883

884

885

886

887

888

889

890

891

892

893

894

895

896

897

898

899

900

901

902

903

904

905

906

907

908

909

910

911

912

913

914

915

916

917

918

Unit 1.00
Unit 2.72
N. 54.00km
W. 10.00km
Shape CH 2.00
Street CH 2.00
Shape Exp. 50.00km
Street Exp. 21.00km
#1. 100.00km
#100.00km

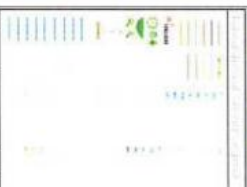
[illegible]

St Felix School
Halesworth Road
Suffolk

Cloisters
First Floor Plan

At 100	100
At 100	100

[illegible]

40196_CS_03	0
-------------	---