

Item: 8

DC/22/4364/FUL

Side extension

18 Colman Road, Corton, Suffolk, NR32 5HH



Site Location Plan

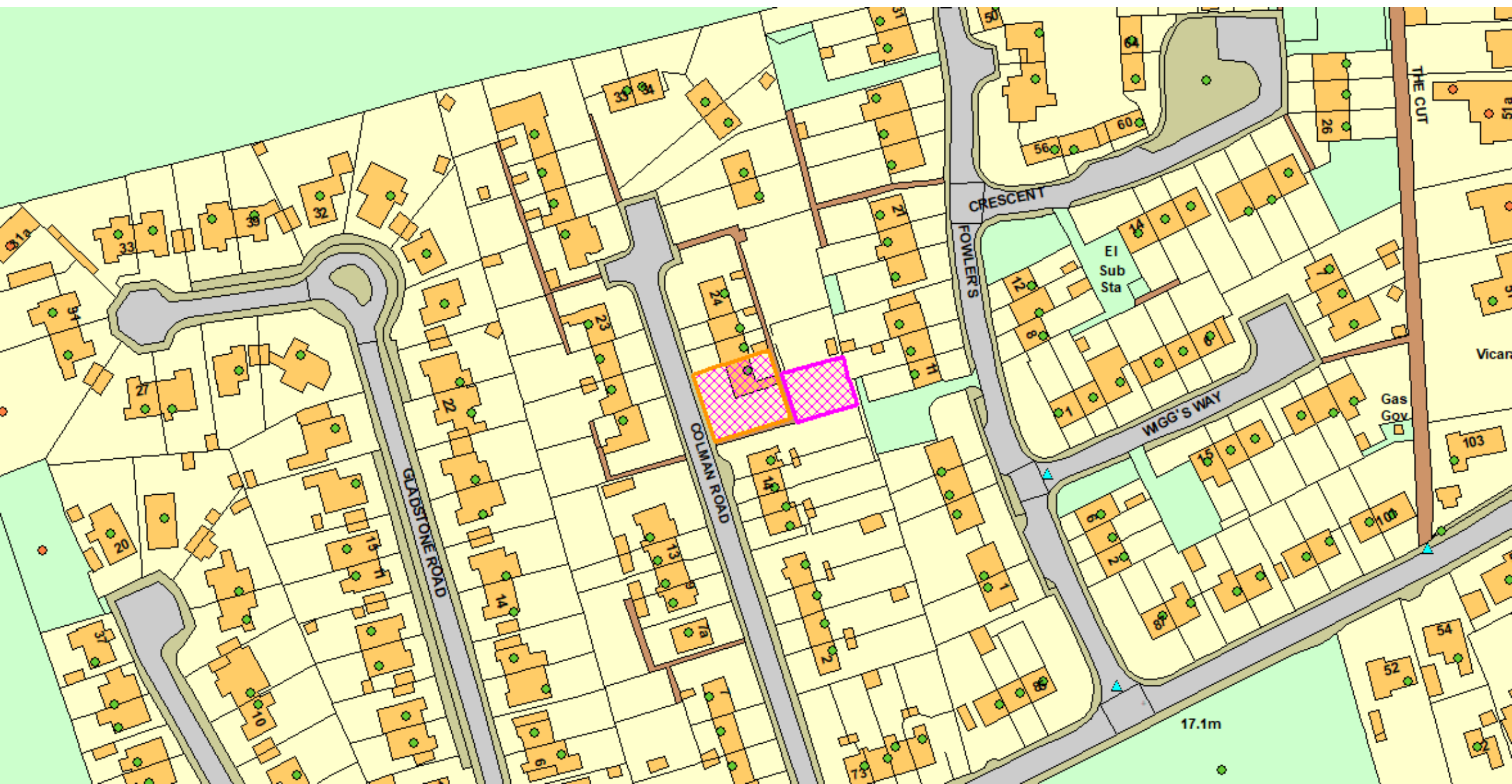

Aerial Photograph



Photographs



Photographs



Photographs



Existing Block Plan

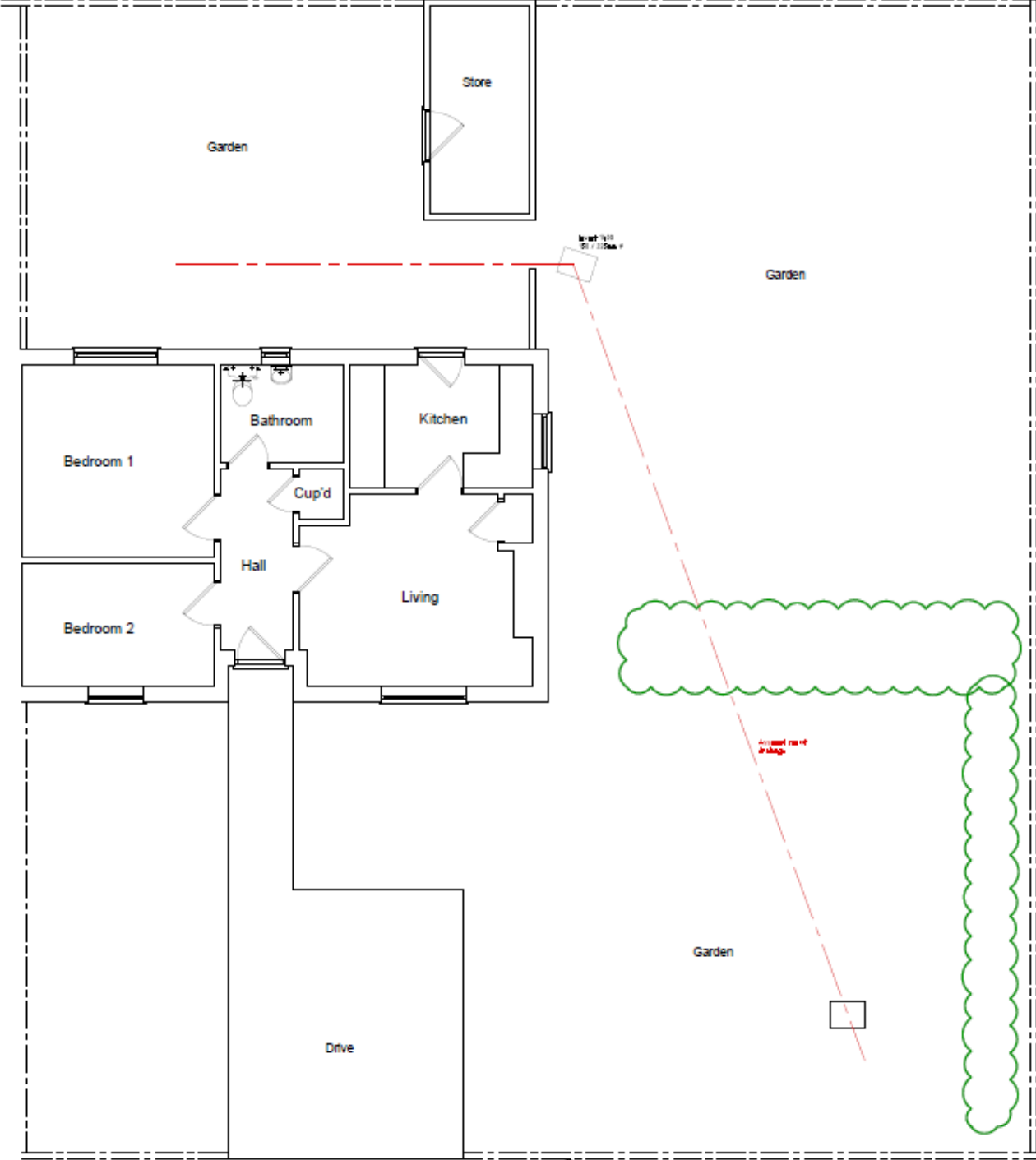

Proposed Block Plan

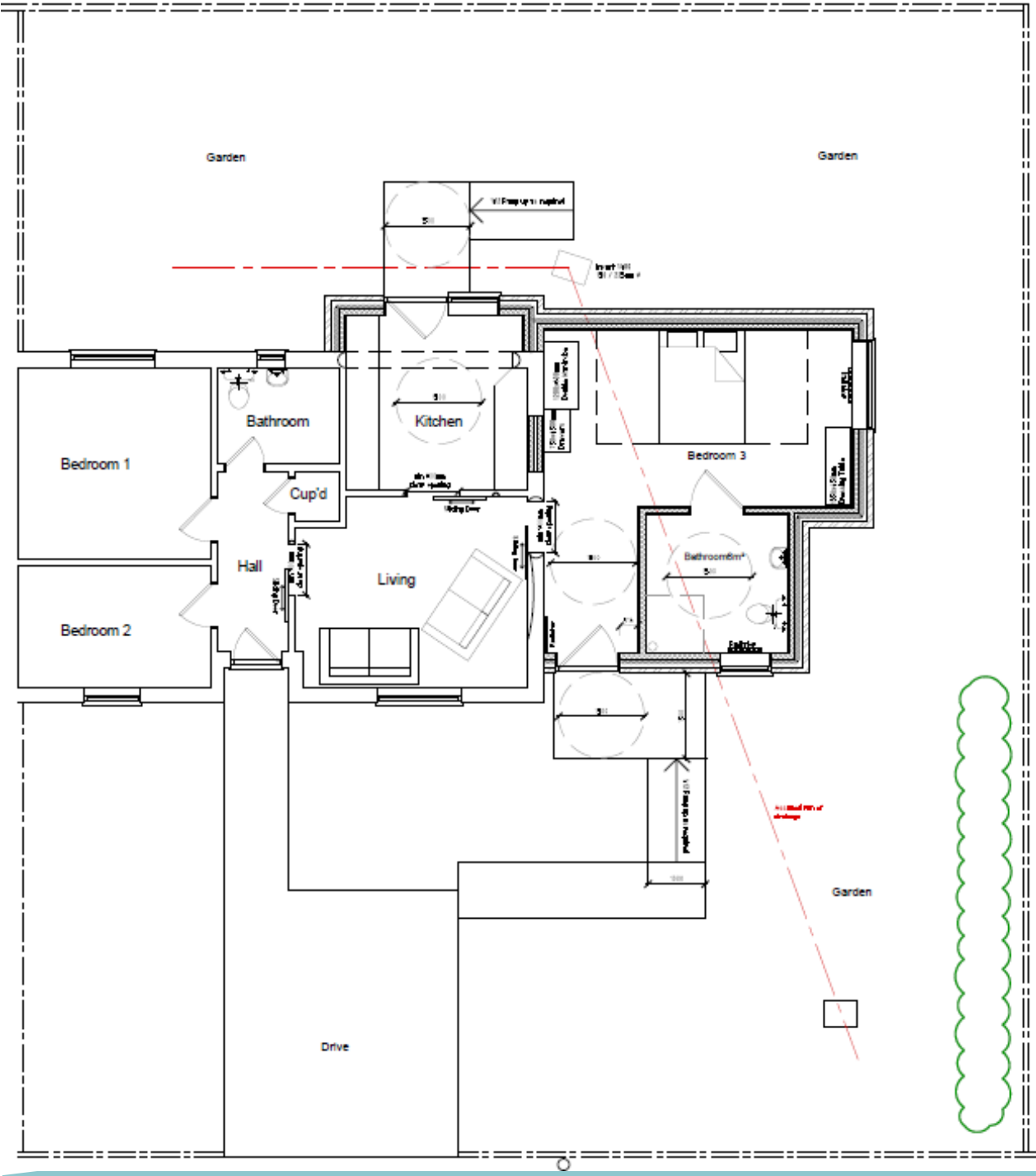

Existing Elevations

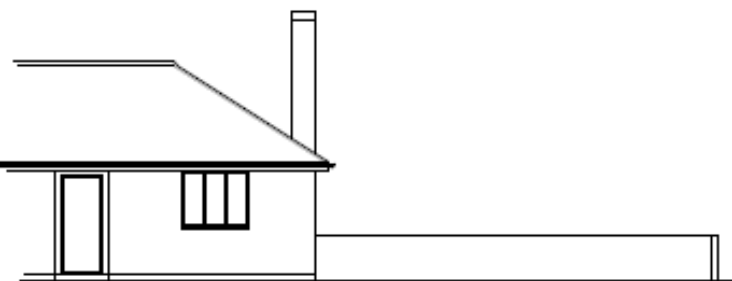

Front Elevation As Existing

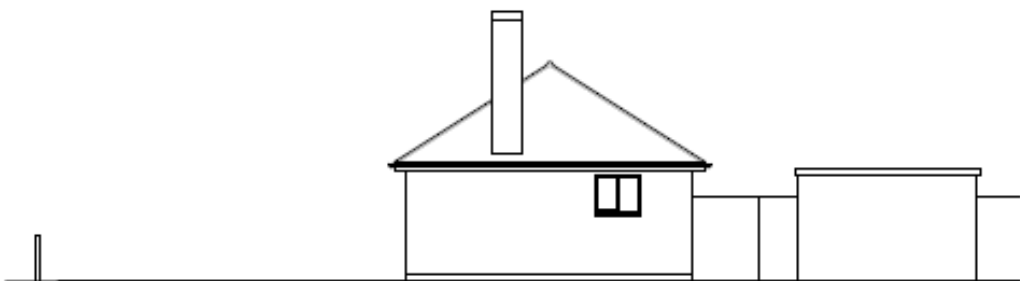

Side Elevation As Existing

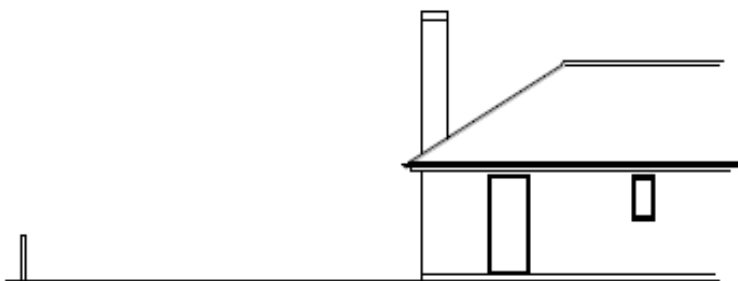

Rear Elevation As Existing

Proposed Elevations

Proposed Materials
Roof - Flat Roof - Dark Grey / Black
Walls - Brickwork to match existing as near as possible.
Windows - White U-PVC
Fascias and Guttering - White / Black U-PVC



Front Elevation As Proposed

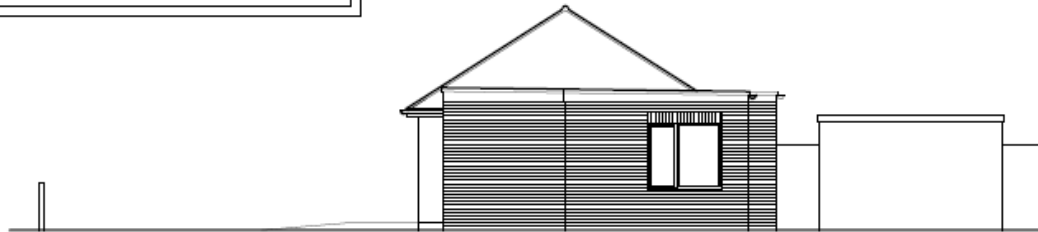

Side Elevation As Proposed

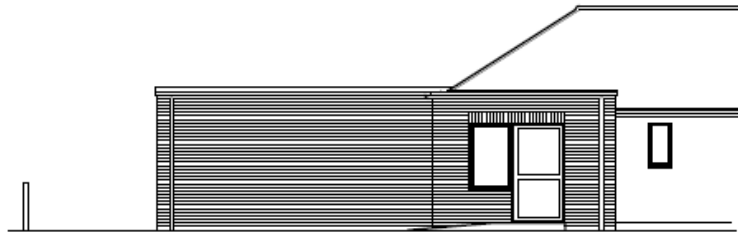

Rear Elevation As Proposed

Material Planning Considerations and Key Issues

- Design
 - Amenity
 - Parking
- 
- A large, solid teal shape that starts as a thin wedge on the left and expands into a trapezoid towards the right, forming a decorative base for the slide.

Recommendation

Recommended for approval subject to conditions as outlined within the report – summarised below:

- Time limit
- Plans
- Materials
- Parking

(As per Page 57-58 of the report)