

DC/20/0759/FUL

Change of use of part of existing paddock to residential curtilage

Short Acre, Saxtead Road, Dennington



Site Location Plan

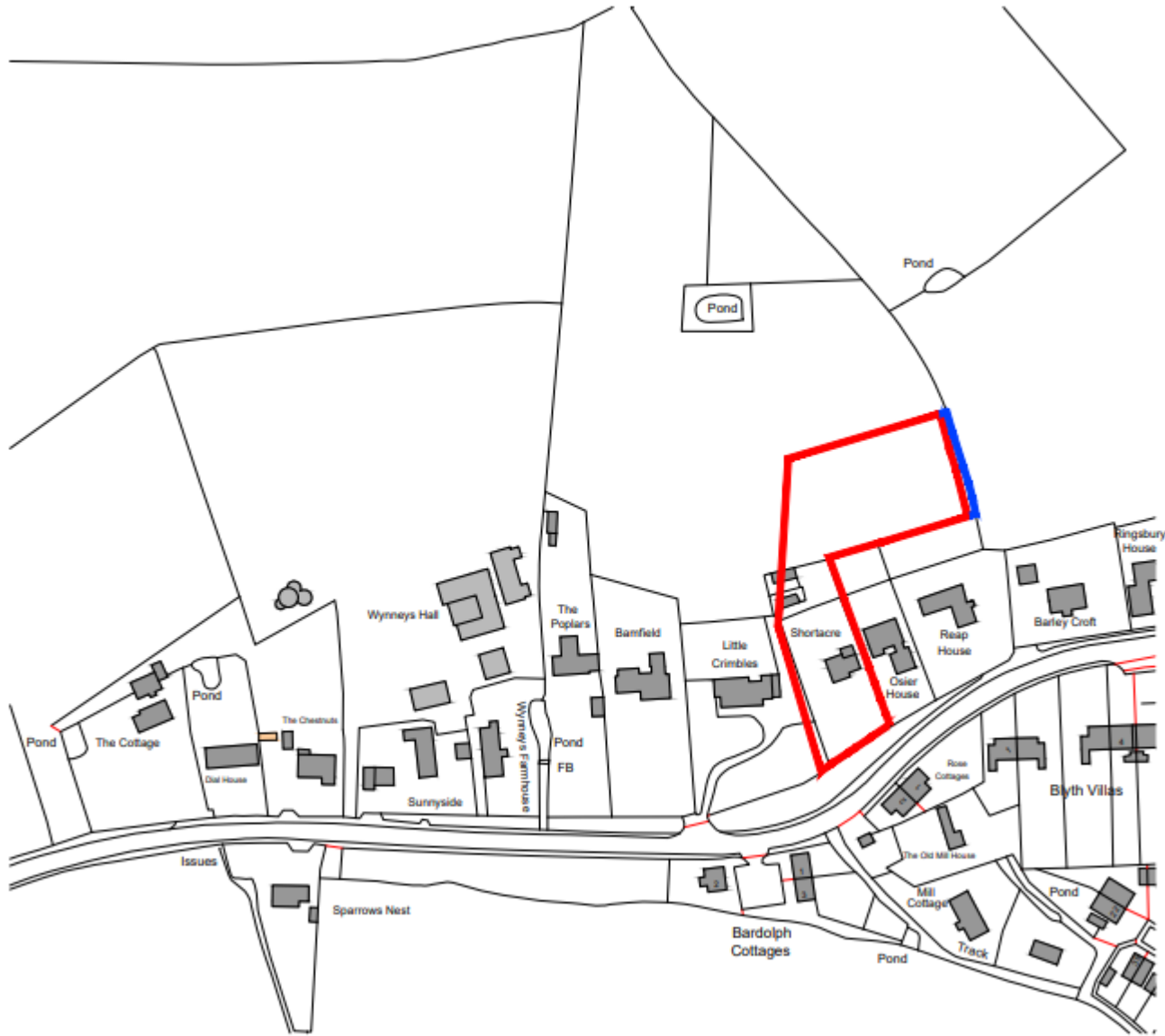

[Google Streetview Link](https://www.google.com/maps/@52.2532749,1.3364866,3a.75y,348.61h,92.82t/data=!3m6!1e1!3m4!1sYWYqYj_nPmsY8VQtGAV1Jw!2e0!7i13312!8i6656)

https://www.google.com/maps/@52.2532749,1.3364866,3a.75y,348.61h,92.82t/data=!3m6!1e1!3m4!1sYWYqYj_nPmsY8VQtGAV1Jw!2e0!7i13312!8i6656

Photographs



View of the paddock looking north



View of the western paddock boundary from within the site



View of the eastern paddock boundary from within the site



View of the wood to the north-east of the existing paddock

Photographs



View from west of Severalls Road



View to the north-west of the wider paddock area



Obscured view from the footpath

Recommendation

Approve Planning Permission subject to conditions outlined in report.