

Community Governance Review 2021-2022 - Draft Recommendations - Summary

Draft Recommendation 1 - Increase number of seats on Framlingham Town Council from 11 to 13.

Draft Recommendation 2 - Reduce number of seats on Great Bealings Parish Council from 8 to 7.

Draft Recommendation 3 - Reduce number of seats on Great Glemham Parish Council from 12 to 9.

Draft Recommendation 4 - Reduce number of seats on Kesgrave Town Council from 16 to 14. (LGBCE consent required)

Draft Recommendation 5 - Reduce number of seats for Purdis Farm on Brightwell, Foxhall & Purdis Farm Parish Council from 7 to 6.

Draft Recommendation 6 - Reduce number of seats for Sotterley on Shadingfield, Sotterley, Willingham & Ellough Parish Council from 4 to 2.

Draft Recommendation 7 – Boundary change between Benhall and Saxmundham – *See Map 1 (Appendix A)* (LGBCE consent required)

Draft Recommendation 8 – Boundary change between Carlford & Fynn Valley district ward and Framlingham district ward (Charsfield) –
See Map 2 (Appendix A) (LGBCE consent required)

Draft Recommendation 9 – Boundary change between Martlesham and Waldringfield – *See Map 3 (Appendix A)* (LGBCE consent required)

Draft Recommendation 10 – Consultation with residents regarding boundary change between Martlesham and Woodbridge – *See Map 4 (Appendix A)*

Draft Recommendation 11 – Boundary change between Shadingfield and Redisham – *See Map 5 (Appendix A)*

Draft Recommendation 12 – Boundary change between Wickham Market and Pettistree – *See Map 6 (Appendix A)*

Draft Recommendation 13 – Boundary change between Woodbridge and Melton – *See Map 7 (Appendix A)* (LGBCE consent required)

Draft Recommendation 14 – Consequential changes to Felixstowe Town Council Parish Wards resulting from County Council review to take effect for local elections in 2023 instead of 2027 – *See Map 8 (Appendix A)* (LGBCE consent required)

Draft Recommendation 15 – Consequential changes to Lowestoft Town Council Parish Wards resulting from County Council review to be amended to split the Harbour Parish ward into 2 for 2027 – *See Map 9 (Appendix A)* (LGBCE consent required)

Aldeburgh

Ward Name (if applicable) or Parish Name (if part of group)	Type of Parish Council or Meeting	Number of Councillors	Electorate at 1 December 2021	Electors per councillor at 1 December 2021	Predicted electorate 2026	Predicted number of electors per councillor 2026	District Ward	County Division (following LGBCE review 2021)
	Town Council	14	2023	144.5	2023	144.5	Aldeburgh & Leiston	Aldeburgh & Leiston

Comments

No comments received.

Draft recommendations

No changes.

Alderton

Ward Name (if applicable) or Parish Name (if part of group)	Type of Parish Council or Meeting	Number of Councillors	Electorate at 1 December 2021	Electors per councillor at 1 December 2021	Predicted electorate 2026	Predicted number of electors per councillor 2026	District Ward	County Division (following LGBCE review 2021)
	Parish Council	9	370	41.1	370	41.1	Deben	Wilford

Comments

No comments received.

Draft recommendations

No changes.

Aldringham Cum Thorpe

Ward Name (if applicable) or Parish Name (if part of group)	Type of Parish Council or Meeting	Number of Councillors	Electorate at 1 December 2021	Electors per councillor at 1 December 2021	Predicted electorate 2026	Predicted number of electors per councillor 2026	District Ward	County Division (following LGBCE review 2021)
	Parish Council	9	693	77	715	79.4	Aldeburgh & Leiston	Aldeburgh & Leiston

Comments

Response(s) received – suggested no changes necessary.

Draft recommendations

No changes.

All Saints and St Nicholas, St Michael and St Peter South Elmham

Ward Name (if applicable) or Parish Name (if part of group)	Type of Parish Council or Meeting	Number of Councillors	Electorate at 1 December 2021	Electors per councillor at 1 December 2021	Predicted electorate 2026	Predicted number of electors per councillor 2026	District Ward	County Division (following LGBCE review 2021)
All Saints and St Nicholas South Elmham	Grouped Parish Council	4	111	27.8	111	27.8	Bungay & Wainford	Bungay
St Michael South Elmham		1	45	45	45	45		
St Peter South Elmham		1	24	24	24	24		

Comments

Response(s) received – suggested no changes necessary.

Draft recommendations

No changes.

Ashby, Herringfleet & Somerleyton

Ward Name (if applicable) or Parish Name (if part of group)	Type of Parish Council or Meeting	Number of Councillors	Electorate at 1 December 2021	Electors per councillor at 1 December 2021	Predicted electorate 2026	Predicted number of electors per councillor 2026	District Ward	County Division (following LGBCE review 2021)
	Parish Council	12	336	28	413	34.4	Lothingland	Oulton

Comments

Response(s) received – suggested no changes necessary.

Draft recommendations

No changes.

Badingham

Ward Name (if applicable) or Parish Name (if part of group)	Type of Parish Council or Meeting	Number of Councillors	Electorate at 1 December 2021	Electors per councillor at 1 December 2021	Predicted electorate 2026	Predicted number of electors per councillor 2026	District Ward	County Division (following LGBCE review 2021)
	Parish Council	9	403	44.8	403	44.8	Framlingham	Framlingham & Wickham Market

Comments

Response(s) received – suggested no changes necessary.

Draft recommendations

No changes.

Ward Name (if applicable) or Parish Name (if part of group)	Type of Parish Council or Meeting	Number of Councillors	Electorate at 1 December 2021	Electors per councillor at 1 December 2021	Predicted electorate 2026	Predicted number of electors per councillor 2026	District Ward	County Division (following LGBCE review 2021)
	Parish Council	7	423	60.4	513	73.3	Beccles & Worlingham	Beccles & Kessingland

Comments

No comments received.

Draft recommendations

No changes.

Barsham & Shipmeadow

Ward Name (if applicable) or Parish Name (if part of group)	Type of Parish Council or Meeting	Number of Councillors	Electorate at 1 December 2021	Electors per councillor at 1 December 2021	Predicted electorate 2026	Predicted number of electors per councillor 2026	District Ward	County Division (following LGBCE review 2021)
Barsham	Grouped Parish Council	5	170	34.0	170	34.0	Bungay & Wainford	Bungay
Shipmeadow		3	104	34.7	104	34.7		

Comments

No comments received.

Draft recommendations

No changes.

Ward Name (if applicable) or Parish Name (if part of group)	Type of Parish Council or Meeting	Number of Councillors	Electorate at 1 December 2021	Electors per councillor at 1 December 2021	Predicted electorate 2026	Predicted number of electors per councillor 2026	District Ward	County Division (following LGBCE review 2021)
	Parish Council	8	253	31.6	269	33.6	Deben	Wilford

Comments

Response(s) received – suggested no changes necessary.

Draft recommendations

No changes.

Ward Name (if applicable) or Parish Name (if part of group)	Type of Parish Council or Meeting	Number of Councillors	Electorate at 1 December 2021	Electors per councillor at 1 December 2021	Predicted electorate 2026	Predicted number of electors per councillor 2026	District Ward	County Division (following LGBCE review 2021)
Centre	Warded Parish Council	4	2,053	513.3	2,400	600.0	Beccles & Worlingham	Beccles & Kessingland
Common		4	2,084	521.0	2,119	529.8		
Darby		4	1,900	475.0	1,900	475.0		
Rigbourne		4	2,033	508.3	2,033	508.3		

Comments

Response(s) received – suggested no changes necessary.

Draft recommendations

No changes.

Ward Name (if applicable) or Parish Name (if part of group)	Type of Parish Council or Meeting	Number of Councillors	Electorate at 1 December 2021	Electors per councillor at 1 December 2021	Predicted electorate 2026	Predicted number of electors per councillor 2026	District Ward	County Division (following LGBCE review 2021)
	Parish Meeting		35		35		Wrentham, Wangford & Westleton	Blyth Estuary

Comments

No comments received.

Draft recommendations

No changes.

Ward Name (if applicable) or Parish Name (if part of group)	Type of Parish Council or Meeting	Number of Councillors	Electorate at 1 December 2021	Electors per councillor at 1 December 2021	Predicted electorate 2026	Predicted number of electors per councillor 2026	District Ward	County Division (following LGBCE review 2021)
Benhall	Grouped Parish Council	8	498	62.3	566	70.8	Aldeburgh & Leiston	Saxmundham & District
Sternfield		2	93	46.5	93	46.5		

Comments

1. Request from Benhall PC to move the parish boundary between Benhall and Saxmundham – the new South Saxmundham Garden Neighbourhood development to be situated wholly within the Saxmundham parish area.

Supported by Benhall Parish Council and Saxmundham Town Council.

Draft recommendations

1. Based on the comments received from Benhall Parish Council and Saxmundham Town Council, the recommendation is to move the boundary between Saxmundham and Benhall.

Three properties currently within Benhall parish will become part of Saxmundham parish area. See Map 1 – Appendix A

LGBCE Consent required.

Ward Name (if applicable) or Parish Name (if part of group)	Type of Parish Council or Meeting	Number of Councillors	Electorate at 1 December 2021	Electors per councillor at 1 December 2021	Predicted electorate 2026	Predicted number of electors per councillor 2026	District Ward	County Division (following LGBCE review 2021)
	Parish Council	9	173	19.2	173	19.2	Rendlesham & Orford	Saxmundham & District

Comments

No comments received.

Draft recommendations

No changes.

Blundeston & Flixton (East)

Ward Name (if applicable) or Parish Name (if part of group)	Type of Parish Council or Meeting	Number of Councillors	Electorate at 1 December 2021	Electors per councillor at 1 December 2021	Predicted electorate 2026	Predicted number of electors per councillor 2026	District Ward	County Division (following LGBCE review 2021)
Blundeston	Grouped Parish Council	9	1035	115.0	1232	136.9	Lothingland	Oulton
Flixton (East)		2	36	18.0	36	18.0		

Comments

No comments received.

Draft recommendations

No changes.

Blyford & Sotherton

Ward Name (if applicable) or Parish Name (if part of group)	Type of Parish Council or Meeting	Number of Councillors	Electorate at 1 December 2021	Electors per councillor at 1 December 2021	Predicted electorate 2026	Predicted number of electors per councillor 2026	District Ward	County Division (following LGBCE review 2021)
Blyford	Grouped Parish Council	4	80	20.0	80	20.0	Halesworth & Blything	Halesworth
Sotherton		3	72	24.0	72	24.0		

Comments

1. Request from elector to consider changes to the current grouping of Blyford & Sotherton.

Suggestion of Holton & Blyford,

Suggestion of Sotherton & Wangford with Henham or Uggeshall or Westhall.

Not supported by Blyford & Sotherton Parish Council.

Draft recommendations

1. No changes to existing grouping arrangements – no support for grouping changes from the Parish Council.

Blythburgh with Bulcamp & Hinton

Ward Name (if applicable) or Parish Name (if part of group)	Type of Parish Council or Meeting	Number of Councillors	Electorate at 1 December 2021	Electors per councillor at 1 December 2021	Predicted electorate 2026	Predicted number of electors per councillor 2026	District Ward	County Division (following LGBCE review 2021)
	Parish Council	7	269	38.4	269	38.4	Wretham, Wangford & Westleton	Blyth Estuary

Comments

No comments received.

Draft recommendations

No changes.

Boulge

Ward Name (if applicable) or Parish Name (if part of group)	Type of Parish Council or Meeting	Number of Councillors	Electorate at 1 December 2021	Electors per councillor at 1 December 2021	Predicted electorate 2026	Predicted number of electors per councillor 2026	District Ward	County Division (following LGBCE review 2021)
	Parish Meeting		14		14		Carlford & Fynn Valley	Carlford

Comments

No comments received.

Draft recommendations

No changes.

Ward Name (if applicable) or Parish Name (if part of group)	Type of Parish Council or Meeting	Number of Councillors	Electorate at 1 December 2021	Electors per councillor at 1 December 2021	Predicted electorate 2026	Predicted number of electors per councillor 2026	District Ward	County Division (following LGBCE review 2021)
	Parish Council	6	124	20.7	124	20.7	Deben	Wilford

Comments

Response(s) received – suggested no changes necessary.

Draft recommendations

No changes.

Bramfield & Thorington

Ward Name (if applicable) or Parish Name (if part of group)	Type of Parish Council or Meeting	Number of Councillors	Electorate at 1 December 2021	Electors per councillor at 1 December 2021	Predicted electorate 2026	Predicted number of electors per councillor 2026	District Ward	County Division (following LGBCE review 2021)
Bramfield	Grouped Parish Council	9	293	32.6	293	32.6	Wrentham, Wangford & Westleton	Blyth Estuary
Thorington		2	49	24.5	49	24.5		

Comments

No comments received.

Draft recommendations

No changes.

Brampton with Stoven

Ward Name (if applicable) or Parish Name (if part of group)	Type of Parish Council or Meeting	Number of Councillors	Electorate at 1 December 2021	Electors per councillor at 1 December 2021	Predicted electorate 2026	Predicted number of electors per councillor 2026	District Ward	County Division (following LGBCE review 2021)
	Parish Council	8	357	44.63	393	49.13	Halesworth & Blything	Bungay

Comments

No comments received.

Draft recommendations

No changes.

Brandeston

Ward Name (if applicable) or Parish Name (if part of group)	Type of Parish Council or Meeting	Number of Councillors	Electorate at 1 December 2021	Electors per councillor at 1 December 2021	Predicted electorate 2026	Predicted number of electors per councillor 2026	District Ward	County Division (following LGBCE review 2021)
	Parish Council	7	235	33.6	235	33.6	Framlingham	Carlford

Comments

No comments received.

Draft recommendations

No changes.

Bredfield

Ward Name (if applicable) or Parish Name (if part of group)	Type of Parish Council or Meeting	Number of Councillors	Electorate at 1 December 2021	Electors per councillor at 1 December 2021	Predicted electorate 2026	Predicted number of electors per councillor 2026	District Ward	County Division (following LGBCE review 2021)
	Parish Council	7	270	38.6	288	41.1	Carlford & Fynn Valley	Carlford

Comments

Response(s) received – suggested no changes necessary.

Draft recommendations

No changes.

Brightwell, Foxhall & Purdis Farm

Ward Name (if applicable) or Parish Name (if part of group)	Type of Parish Council or Meeting	Number of Councillors	Electorate at 1 December 2021	Electors per councillor at 1 December 2021	Predicted electorate 2026	Predicted number of electors per councillor 2026	District Ward	County Division (following LGBC review 2021)
Brightwell	Grouped Parish Council	1	46	46.0	46	46.0	Martlesham & Purdis Farm	Rushmere St Andrew
Foxhall		5	240	48.0	240	48.0		
Purdis Farm		7	1,588	226.9	1,588	226.9		

Comments

1. Request to reduce seats at **Purdis Farm** from 7 to 6.

Purdis Farm was uncontested in 2015 and 2019 and currently has 4 vacancies. Electors per councillor if reduced – 264.7

Requested / supported by Brightwell, Foxhall & Purdis Farm Parish Council.

2. Request from Martlesham Parish Council to move the boundary between Brightwell and Martlesham. Brightwell Lakes development to be wholly situated in Martlesham.

Boundary change not supported by Brightwell, Foxhall & Purdis Farm Parish Council.

Draft recommendations

1. Based on the comments received during the stage 1 consultation, and the election statistics above, the recommendation is to reduce the number of seats for Purdis Farm from 7 to 6.
2. The Parish Council does not support the boundary change which would result in the 'Brightwell Lakes' development being situated wholly within the Martlesham Parish. The recommendation is **no change** to the boundary between the parishes of Martlesham and Brightwell. See Map 11 – Appendix B

Ward Name (if applicable) or Parish Name (if part of group)	Type of Parish Council or Meeting	Number of Councillors	Electorate at 1 December 2021	Electors per councillor at 1 December 2021	Predicted electorate 2026	Predicted number of electors per councillor 2026	District Ward	County Division (following LGBCE review 2021)
	Parish Council	7	265	37.9	265	37.9	Deben	Wilford

Comments

Response(s) received – suggested no changes necessary.

Draft recommendations

No changes.

Bruisyard

Ward Name (if applicable) or Parish Name (if part of group)	Type of Parish Council or Meeting	Number of Councillors	Electorate at 1 December 2021	Electors per councillor at 1 December 2021	Predicted electorate 2026	Predicted number of electors per councillor 2026	District Ward	County Division (following LGBCE review 2021)
Bruisyard	Parish Council	7	127	18.1	127	18.1	Framlingham	Framlingham & Wickham Market

Comments

No comments received.

Draft recommendations

No changes.

Bucklesham

Ward Name (if applicable) or Parish Name (if part of group)	Type of Parish Council or Meeting	Number of Councillors	Electorate at 1 December 2021	Electors per councillor at 1 December 2021	Predicted electorate 2026	Predicted number of electors per councillor 2026	District Ward	County Division (following LGBCE review 2021)
Bucklesham	Parish Council	7	449	64.1	505	72.1	Orwell & Villages	Martlesham

Comments

No comments received.

Draft recommendations

No changes.

Bungay

Ward Name (if applicable) or Parish Name (if part of group)	Type of Parish Council or Meeting	Number of Councillors	Electorate at 1 December 2021	Electors per councillor at 1 December 2021	Predicted electorate 2026	Predicted number of electors per councillor 2026	District Ward	County Division (following LGBCE review 2021)
	Town Council	15	3955	263.7	4217	281.1	Bungay & Wainford	Bungay

Comments

No comments received.

Draft recommendations

No changes.

Burgh

Ward Name (if applicable) or Parish Name (if part of group)	Type of Parish Council or Meeting	Number of Councillors	Electorate at 1 December 2021	Electors per councillor at 1 December 2021	Predicted electorate 2026	Predicted number of electors per councillor 2026	District Ward	County Division (following LGBCE review 2021)
	Parish Meeting		79		79		Carlford & Fynn Valley	Carlford

Comments

No comments received.

Draft recommendations

No changes.

Butley, Capel St Andrew & Wantisden

Ward Name (if applicable) or Parish Name (if part of group)	Type of Parish Council or Meeting	Number of Councillors	Electorate at 1 December 2021	Electors per councillor at 1 December 2021	Predicted electorate 2026	Predicted number of electors per councillor 2026	District Ward	County Division (following LGBCE review 2021)
Butley	Grouped Parish Council	6	150	25	150	25	Deben	Wilford
Capel St Andrew		2	59	29.5	59	29.5	Deben	
Wantisden		1	19	19	19	19	Rendlesham & Orford	

Comments

No comments received.

Draft recommendations

No changes.

Ward Name (if applicable) or Parish Name (if part of group)	Type of Parish Council or Meeting	Number of Councillors	Electorate at 1 December 2021	Electors per councillor at 1 December 2021	Predicted electorate 2026	Predicted number of electors per councillor 2026	District Ward	County Division (following LGBCE review 2021)
	Parish Council	7	337	48.1	337	48.1	Wickham Market	Framlingham & Wickham Market

Comments

Response(s) received – suggested no changes necessary.

Draft recommendations

No changes.

Carlton Colville

Ward Name (if applicable) or Parish Name (if part of group)	Type of Parish Council or Meeting	Number of Councillors	Electorate at 1 December 2021	Electors per councillor at 1 December 2021	Predicted electorate 2026	Predicted number of electors per councillor 2026	District Ward	County Division (following LGBCE review 2021)
	Town Council	12	6529	544.1	6619	551.6	Carlton Colville	Carlton Colville

Comments

No comments received.

Draft recommendations

No changes.

Ward Name (if applicable) or Parish Name (if part of group)	Type of Parish Council or Meeting	Number of Councillors	Electorate at 1 December 2021	Electors per councillor at 1 December 2021	Predicted electorate 2026	Predicted number of electors per councillor 2026	District Ward	County Division (following LGBCE review 2021)
	Parish Council	7	288	41.1	353	50.4	Carlford & Fynn Valley	Carlford

Comments

1. Request from Charsfield PC to move the district boundary between Framlingham ward and Carlford & Fynn Valley ward to include Charsfield in the Framlingham district ward.

Charsfield is in the Mid Loes Benefice. The other parishes in the Mid Loes Benefice in East Suffolk are all in the Framlingham district ward and a monthly magazine is delivered free to all residents in the Mid Loes Benefice. Charsfield Parish Council feels that Charsfield has no historical connection and does not identify with any of the larger, more urban elements within Carlford & Fynn Valley. The Parish Council feel that their residents identify far more with Framlingham.

Requested / supported by Charsfield Parish Council and a number of electors from the parish.

Draft recommendations

1. Based on the comments received from Charsfield Parish Council, the recommendation is to move the district boundary between Carlford & Fynn Valley ward and Framlingham ward to include Charsfield in the Framlingham district ward. See Map 2 – Appendix A

LGBCE Consent required.

Chediston, Linstead Magna & Linstead Parva

Ward Name (if applicable) or Parish Name (if part of group)	Type of Parish Council or Meeting	Number of Councillors	Electorate at 1 December 2021	Electors per councillor at 1 December 2021	Predicted electorate 2026	Predicted number of electors per councillor 2026	District Ward	County Division (following LGBCE review 2021)
Chediston	Grouped Parish Council	7	185	26.4	185	26.4	Kelsale & Yoxford	Halesworth
Linstead Magna		1	41	41	41	41		
Linstead Parva		2	60	30	60	30		

Comments

No comments received.

Draft recommendations

No changes.

Chillesford

Ward Name (if applicable) or Parish Name (if part of group)	Type of Parish Council or Meeting	Number of Councillors	Electorate at 1 December 2021	Electors per councillor at 1 December 2021	Predicted electorate 2026	Predicted number of electors per councillor 2026	District Ward	County Division (following LGBCE review 2021)
	Parish Meeting		80		94		Rendlesham & Orford	Saxmundham & District

Comments

Response(s) received – suggested no changes necessary.

Draft recommendations

No changes.

Clopton

Ward Name (if applicable) or Parish Name (if part of group)	Type of Parish Council or Meeting	Number of Councillors	Electorate at 1 December 2021	Electors per councillor at 1 December 2021	Predicted electorate 2026	Predicted number of electors per councillor 2026	District Ward	County Division (following LGBCE review 2021)
	Parish Council	7	262	37.4	262	37.4	Carlford & Fynn Valley	Carlford

Comments

No comments received.

Draft recommendations

No changes.

Cookley & Walpole

Ward Name (if applicable) or Parish Name (if part of group)	Type of Parish Council or Meeting	Number of Councillors	Electorate at 1 December 2021	Electors per councillor at 1 December 2021	Predicted electorate 2026	Predicted number of electors per councillor 2026	District Ward	County Division (following LGBCE review 2021)
Cookley	Grouped Parish Council	5	76	15.2	76	15.2	Kelsale & Yoxford	Halesworth
Walpole		7	218	31.1	218	31.1		

Comments

No comments received.

Draft recommendations

No changes.

Corton

Ward Name (if applicable) or Parish Name (if part of group)	Type of Parish Council or Meeting	Number of Councillors	Electorate at 1 December 2021	Electors per councillor at 1 December 2021	Predicted electorate 2026	Predicted number of electors per councillor 2026	District Ward	County Division (following LGBCE review 2021)
	Parish Council	9	1,218	135.3	1,329	147.7	Lothingland	Oulton

Comments

Response(s) received – suggested no changes necessary.

Draft recommendations

No changes.

Ward Name (if applicable) or Parish Name (if part of group)	Type of Parish Council or Meeting	Number of Councillors	Electorate at 1 December 2021	Electors per councillor at 1 December 2021	Predicted electorate 2026	Predicted number of electors per councillor 2026	District Ward	County Division (following LGBCE review 2021)
	Parish Meeting		15		15		Wrentham, Wangford & Westleton	Blyth Estuary

Comments

No comments received.

Draft recommendations

No changes.

Cransford

Ward Name (if applicable) or Parish Name (if part of group)	Type of Parish Council or Meeting	Number of Councillors	Electorate at 1 December 2021	Electors per councillor at 1 December 2021	Predicted electorate 2026	Predicted number of electors per councillor 2026	District Ward	County Division (following LGBCE review 2021)
	Parish Meeting		71		71		Framlingham	Framlingham & Wickham Market

Comments

No comments received.

Draft recommendations

No changes.

Ward Name (if applicable) or Parish Name (if part of group)	Type of Parish Council or Meeting	Number of Councillors	Electorate at 1 December 2021	Electors per councillor at 1 December 2021	Predicted electorate 2026	Predicted number of electors per councillor 2026	District Ward	County Division (following LGBCE review 2021)
	Parish Council	7	274	39.1	274	39.1	Kelsale & Yoxford	Halesworth

Comments

Response(s) received – suggested no changes necessary.

Draft recommendations

No changes.

Cretingham, Monewden & Hoo

Ward Name (if applicable) or Parish Name (if part of group)	Type of Parish Council or Meeting	Number of Councillors	Electorate at 1 December 2021	Electors per councillor at 1 December 2021	Predicted electorate 2026	Predicted number of electors per councillor 2026	District Ward	County Division (following LGBCE review 2021)
Cretingham	Grouped Parish Council	4	174	43.5	174	43.5	Framlingham	Carlford
Monewden		3	113	37.7	113	37.7		
Hoo		2	64	32	64	32		

Comments

No comments received.

Draft recommendations

No changes.

Dallinghoo

Ward Name (if applicable) or Parish Name (if part of group)	Type of Parish Council or Meeting	Number of Councillors	Electorate at 1 December 2021	Electors per councillor at 1 December 2021	Predicted electorate 2026	Predicted number of electors per councillor 2026	District Ward	County Division (following LGBCE review 2021)
	Parish Meeting		80		80		Carlford & Fynn Valley	Carlford

Comments

No comments received.

Draft recommendations

No changes.

Ward Name (if applicable) or Parish Name (if part of group)	Type of Parish Council or Meeting	Number of Councillors	Electorate at 1 December 2021	Electors per councillor at 1 December 2021	Predicted electorate 2026	Predicted number of electors per councillor 2026	District Ward	County Division (following LGBCE review 2021)
	Parish Council	9	341	37.9	485	53.9	Wrentham, Wangford & Westleton	Blyth Estuary

Comments

No comments received.

Draft recommendations

No changes.

Debach

Ward Name (if applicable) or Parish Name (if part of group)	Type of Parish Council or Meeting	Number of Councillors	Electorate at 1 December 2021	Electors per councillor at 1 December 2021	Predicted electorate 2026	Predicted number of electors per councillor 2026	District Ward	County Division (following LGBCE review 2021)
	Parish Meeting		30		30		Carlford & Fynn Valley	Carlford

Comments

No comments received.

Draft recommendations

No changes.

Dennington

Ward Name (if applicable) or Parish Name (if part of group)	Type of Parish Council or Meeting	Number of Councillors	Electorate at 1 December 2021	Electors per councillor at 1 December 2021	Predicted electorate 2026	Predicted number of electors per councillor 2026	District Ward	County Division (following LGBCE review 2021)
	Parish Council	9	441	49	441	49	Framlingham	Framlingham & Wickham Market

Comments

Response(s) received – suggested no changes necessary.

Draft recommendations

No changes.

Ward Name (if applicable) or Parish Name (if part of group)	Type of Parish Council or Meeting	Number of Councillors	Electorate at 1 December 2021	Electors per councillor at 1 December 2021	Predicted electorate 2026	Predicted number of electors per councillor 2026	District Ward	County Division (following LGBCE review 2021)
	Parish Meeting		87		87		Wrentham, Wangford & Westleton	Blyth Estuary

Comments

No comments received.

Draft recommendations

No changes.

Ward Name (if applicable) or Parish Name (if part of group)	Type of Parish Council or Meeting	Number of Councillors	Electorate at 1 December 2021	Electors per councillor at 1 December 2021	Predicted electorate 2026	Predicted number of electors per councillor 2026	District Ward	County Division (following LGBCE review 2021)
	Parish Council	9	353	39.2	353	39.2	Framlingham	Carlford

Comments

No comments received.

Draft recommendations

No changes.

Ward Name (if applicable) or Parish Name (if part of group)	Type of Parish Council or Meeting	Number of Councillors	Electorate at 1 December 2021	Electors per councillor at 1 December 2021	Predicted electorate 2026	Predicted number of electors per councillor 2026	District Ward	County Division (following LGBCE review 2021)
	Parish Council	7	301	43.0	301	43.0	Framlingham	Carlford

Comments

Response(s) received – suggested no changes necessary.

Draft recommendations

No changes.

Ward Name (if applicable) or Parish Name (if part of group)	Type of Parish Council or Meeting	Number of Councillors	Electorate at 1 December 2021	Electors per councillor at 1 December 2021	Predicted electorate 2026	Predicted number of electors per councillor 2026	District Ward	County Division (following LGBCE review 2021)
	Parish Council	7	290	41.4	401	57.3	Deben	Wilford

Comments

No comments received.

Draft recommendations

No changes.

Farnham & Stratford St Andrew

Ward Name (if applicable) or Parish Name (if part of group)	Type of Parish Council or Meeting	Number of Councillors	Electorate at 1 December 2021	Electors per councillor at 1 December 2021	Predicted electorate 2026	Predicted number of electors per councillor 2026	District Ward	County Division (following LGBCE review 2021)
Farnham	Grouped Parish Council	4	92	23	92	23	Wickham Market	Saxmundham & District
Stratford St Andrew		4	160	40	160	40		

Comments

No comments received.

Draft recommendations

No changes.

Felixstowe

Ward Name (if applicable) or Parish Name (if part of group)	Type of Parish Council or Meeting	Number of Councillors	Electorate at 1 December 2021	Electors per councillor at 1 December 2021	Predicted electorate 2026	Predicted number of electors per councillor 2026	District Ward	County Division (following LGBCE review 2021)
Felixstowe Coastal	Warded Town Council	8	10,111	1,263.9	10,734	1,341.8	Eastern Felixstowe	Felixstowe Clifflands
Felixstowe Marshes		1	416	416.0	738	738		
Felixstowe Port		4	5,595	1,398.8	5,595	1,398.8	Western Felixstowe	Felixstowe Maritime
Felixstowe Walton		3	3,158	1,052.7	3,398	1,132.7		

Comments

- Response from Felixstowe Town Council requesting that the boundary between Felixstowe and Trimley St Mary is moved so that the North Felixstowe Garden Neighbourhood development site which currently straddles Felixstowe and Trimley St Mary is wholly situated in Felixstowe.
See Map 10 - Appendix B

Trimley St Mary Parish Council do not support this suggestion.
- East Suffolk Council Electoral Services Team believe that the consequential parish ward arrangements (as a result of the County Council review) should take effect from 2023 (scheduled for 2027) to contribute to effective and convenient governance in Felixstowe.

Draft recommendations

- No change to the boundary – Trimley St Mary do not support that suggestion from Felixstowe Town Council.
- Based on the comments received from East Suffolk Council Electoral Services Team, the recommendation is that the consequential changes to parish wards (as a result of the LGBCE County Council review) take effect from elections in 2023 (brought forward from 2027). See Map 8 – Appendix A**

LGBCE Consent required.

MAP 10 – Felixstowe / Trimley St Mary

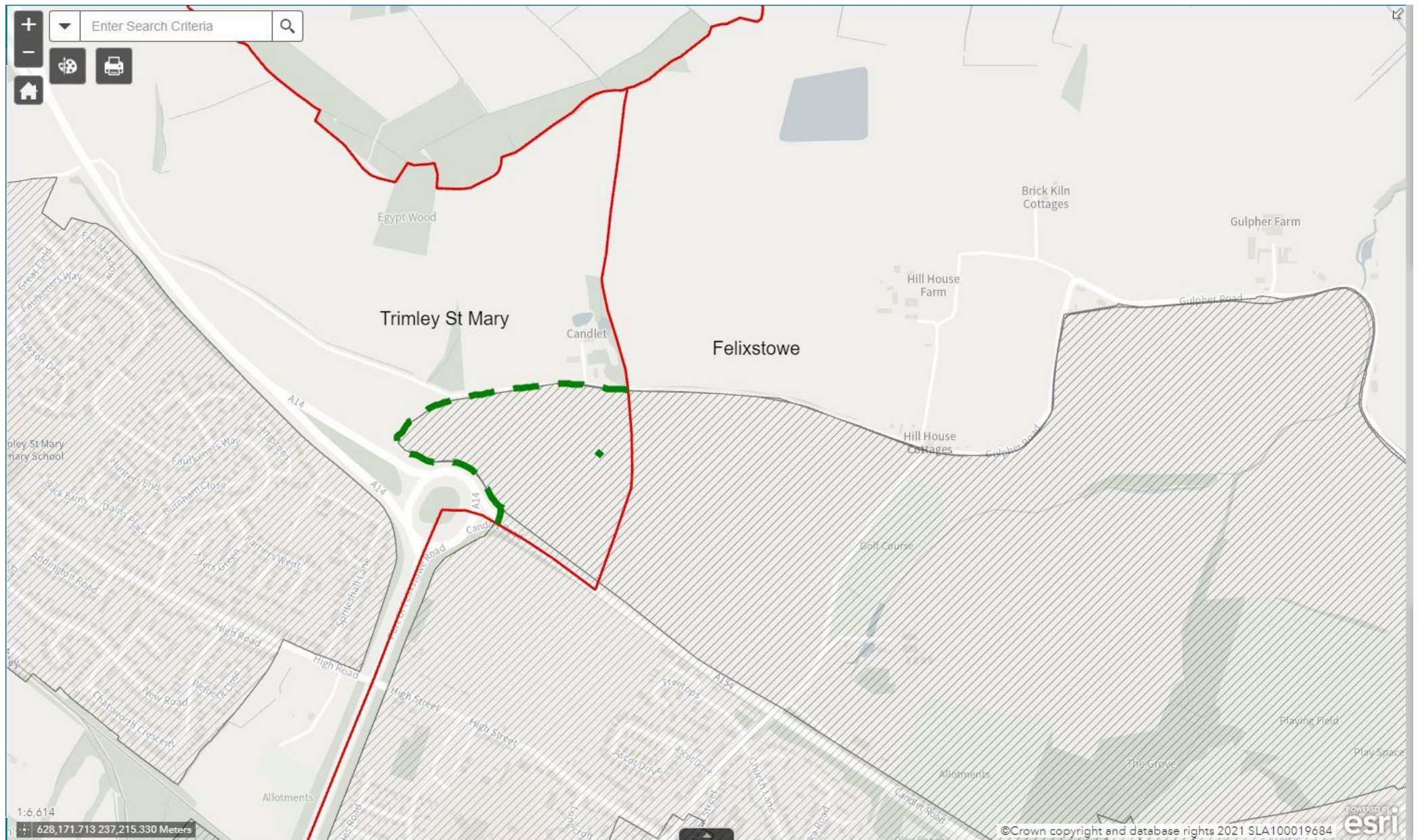

Flixton (West), St Cross South Elmham & St Margaret South Elmham

Ward Name (if applicable) or Parish Name (if part of group)	Type of Parish Council or Meeting	Number of Councillors	Electorate at 1 December 2021	Electors per councillor at 1 December 2021	Predicted electorate 2026	Predicted number of electors per councillor 2026	District Ward	County Division (following LGBCE review 2021)
Flixton (West)	Grouped Parish Council	4	141	35.3	141	35.3	Bungay & Wainford	Bungay
St Cross South Elmham		3	85	28.3	85	28.3		
St Margaret South Elmham		3	75	25.0	75	25.0		

Comments

No comments received.

Draft recommendations

No changes.

Framlingham

Ward Name (if applicable) or Parish Name (if part of group)	Type of Parish Council or Meeting	Number of Councillors	Electorate at 1 December 2021	Electors per councillor at 1 December 2021	Predicted electorate 2026	Predicted number of electors per councillor 2026	District Ward	County Division (following LGBCE review 2021)
	Town Council	11	3,298	299.8	3,349	304.5	Framlingham	Framlingham & Wickham Market

Comments

1. Request to increase seats from 11 to 13.

Framlingham was uncontested in 2015 (10 candidates) and 2019 (11 candidates) and currently has vacancies. Electors per councillor if increased – 257.6

Requested / supported by Town Council

Draft recommendations

1. Based on the comments received during the stage 1 consultation, the recommendation is to increase the number of seats on Framlingham Town Council from 11 to 13.

Friston

Ward Name (if applicable) or Parish Name (if part of group)	Type of Parish Council or Meeting	Number of Councillors	Electorate at 1 December 2021	Electors per councillor at 1 December 2021	Predicted electorate 2026	Predicted number of electors per councillor 2026	District Ward	County Division (following LGBCE review 2021)
	Parish Council	9	287	31.9	287	31.9	Aldeburgh & Leiston	Aldeburgh & Leiston

Comments

No comments received.

Draft recommendations

No changes.

Frostenden, Uggeshall & South Cove

Ward Name (if applicable) or Parish Name (if part of group)	Type of Parish Council or Meeting	Number of Councillors	Electorate at 1 December 2021	Electors per councillor at 1 December 2021	Predicted electorate 2026	Predicted number of electors per councillor 2026	District Ward	County Division (following LGBCE review 2021)
Frostenden	Grouped Parish Council	7	152	21.7	152	7	Wrentham, Wangford & Westleton	Blyth Estuary
Uggeshall		4	134	33.5	134	4		
South Cove		1	16	16	16	1		

Comments

No comments received.

Draft recommendations

No changes.

Ward Name (if applicable) or Parish Name (if part of group)	Type of Parish Council or Meeting	Number of Councillors	Electorate at 1 December 2021	Electors per councillor at 1 December 2021	Predicted electorate 2026	Predicted number of electors per councillor 2026	District Ward	County Division (following LGBCE review 2021)
	Parish Council	7	579	82.7	579	82.7	Carlton Colville	Beccles & Kessingland

Comments

No comments received.

Draft recommendations

No changes.

Great Bealings

Ward Name (if applicable) or Parish Name (if part of group)	Type of Parish Council or Meeting	Number of Councillors	Electorate at 1 December 2021	Electors per councillor at 1 December 2021	Predicted electorate 2026	Predicted number of electors per councillor 2026	District Ward	County Division (following LGBCE review 2021)
	Parish Council	8	224	28.0	224	28.0	Carlford & Fynn Valley	Carlford

Comments

1. Request to reduce seats from 8 to 7.

Great Bealings was uncontested in 2015 and 2019 and currently has a vacancy. Electors per councillor if decreased – 32.0

Requested / supported by Parish Council

Draft recommendations

1. Based on the comments received during the stage 1 consultation, and the election statistics above, the recommendation is to reduce the number of seats on Great Bealings Parish Council from 8 to 7.

Ward Name (if applicable) or Parish Name (if part of group)	Type of Parish Council or Meeting	Number of Councillors	Electorate at 1 December 2021	Electors per councillor at 1 December 2021	Predicted electorate 2026	Predicted number of electors per councillor 2026	District Ward	County Division (following LGBCE review 2021)
	Parish Council	12	175	14.6	175	14.6	Framlingham	Framlingham & Wickham Market

Comments

1. Request to reduce seats from 12 to 9.

Great Glemham was uncontested in 2015 and 2019 and currently has 3 vacancies. Electors per councillor if decreased – 19.4

Requested / supported by Parish Council

Draft recommendations

1. Based on the comments received during the stage 1 consultation, and the election statistics above, the recommendation is to reduce the number of seats on Great Glemham Parish Council from 12 to 9.

Grundisburgh & Culpho

Ward Name (if applicable) or Parish Name (if part of group)	Type of Parish Council or Meeting	Number of Councillors	Electorate at 1 December 2021	Electors per councillor at 1 December 2021	Predicted electorate 2026	Predicted number of electors per councillor 2026	District Ward	County Division (following LGBCE review 2021)
Grundisburgh	Grouped Parish Council	12	1,272	106	1384	115.3	Carlford & Fynn Valley	Carlford
Culpho		1	42	42	42	42		

Comments

No comments received.

Draft recommendations

No changes.

Hacheston

Ward Name (if applicable) or Parish Name (if part of group)	Type of Parish Council or Meeting	Number of Councillors	Electorate at 1 December 2021	Electors per councillor at 1 December 2021	Predicted electorate 2026	Predicted number of electors per councillor 2026	District Ward	County Division (following LGBCE review 2021)
	Parish Council	7	295	42.1	311	44.4	Wickham Market	Framlingham & Wickham Market

Comments

No comments received.

Draft recommendations

No changes.

Halesworth

Ward Name (if applicable) or Parish Name (if part of group)	Type of Parish Council or Meeting	Number of Councillors	Electorate at 1 December 2021	Electors per councillor at 1 December 2021	Predicted electorate 2026	Predicted number of electors per councillor 2026	District Ward	County Division (following LGBCE review 2021)
	Town Council	12	4,071	339.3	4,423	368.6	Halesworth & Blything	Halesworth

Comments

No comments received.

Draft recommendations

No changes.

Ward Name (if applicable) or Parish Name (if part of group)	Type of Parish Council or Meeting	Number of Councillors	Electorate at 1 December 2021	Electors per councillor at 1 December 2021	Predicted electorate 2026	Predicted number of electors per councillor 2026	District Ward	County Division (following LGBCE review 2021)
	Parish Council	7	339	48.4	339	48.4	Carlford & Fynn Valley	Carlford

Comments

No comments received.

Draft recommendations

No changes.

Ward Name (if applicable) or Parish Name (if part of group)	Type of Parish Council or Meeting	Number of Councillors	Electorate at 1 December 2021	Electors per councillor at 1 December 2021	Predicted electorate 2026	Predicted number of electors per councillor 2026	District Ward	County Division (following LGBCE review 2021)
	Parish Meeting		25		25		Orwell & Villages	Martlesham

Comments

No comments received.

Draft recommendations

No changes.

Henstead with Hulver Street

Ward Name (if applicable) or Parish Name (if part of group)	Type of Parish Council or Meeting	Number of Councillors	Electorate at 1 December 2021	Electors per councillor at 1 December 2021	Predicted electorate 2026	Predicted number of electors per councillor 2026	District Ward	County Division (following LGBCE review 2021)
	Parish Council	7	284	40.1	284	40.1	Wrentham, Wangford & Westleton	Blyth Estuary

Comments

No comments received.

Draft recommendations

No changes.

Ward Name (if applicable) or Parish Name (if part of group)	Type of Parish Council or Meeting	Number of Councillors	Electorate at 1 December 2021	Electors per councillor at 1 December 2021	Predicted electorate 2026	Predicted number of electors per councillor 2026	District Ward	County Division (following LGBCE review 2021)
	Parish Council	7	93	13.3	93	13.3	Kelsale & Yoxford	Halesworth

Comments

No comments received.

Draft recommendations

No changes.

Ward Name (if applicable) or Parish Name (if part of group)	Type of Parish Council or Meeting	Number of Councillors	Electorate at 1 December 2021	Electors per councillor at 1 December 2021	Predicted electorate 2026	Predicted number of electors per councillor 2026	District Ward	County Division (following LGBCE review 2021)
	Parish Council	11	1,054	95.8	1,081	98.3	Deben	Wilford

Comments

Response(s) received – suggested no changes necessary.

Draft recommendations

No changes.

Ward Name (if applicable) or Parish Name (if part of group)	Type of Parish Council or Meeting	Number of Councillors	Electorate at 1 December 2021	Electors per councillor at 1 December 2021	Predicted electorate 2026	Predicted number of electors per councillor 2026	District Ward	County Division (following LGBCE review 2021)
	Parish Council	7	666	95.1	690	98.6	Halesworth & Blything	Halesworth

Comments

1. Request from elector to consider changes to the current grouping of Blyford & Sotherton.

Suggestion of Holton & Blyford,

Suggestion of Sotherton & Wangford with Henham or Uggeshall or Westhall.

Not supported by Blyford & Sotherton Parish Council.

Draft recommendations

1. No changes to existing grouping arrangements – no support for grouping changes from Blyford & Sotherton Parish Council.

Homersfield

Ward Name (if applicable) or Parish Name (if part of group)	Type of Parish Council or Meeting	Number of Councillors	Electorate at 1 December 2021	Electors per councillor at 1 December 2021	Predicted electorate 2026	Predicted number of electors per councillor 2026	District Ward	County Division (following LGBCE review 2021)
	Parish Council	5	129	25.8	129	25.8	Bungay & Wainford	Bungay

Comments

Response(s) received – suggested no changes necessary.

Draft recommendations

No changes.

Huntingfield

Ward Name (if applicable) or Parish Name (if part of group)	Type of Parish Council or Meeting	Number of Councillors	Electorate at 1 December 2021	Electors per councillor at 1 December 2021	Predicted electorate 2026	Predicted number of electors per councillor 2026	District Ward	County Division (following LGBCE review 2021)
	Parish Council	7	139	19.9	139	19.9	Kelsale & Yoxford	Halesworth

Comments

No comments received.

Draft recommendations

No changes.

Ward Name (if applicable) or Parish Name (if part of group)	Type of Parish Council or Meeting	Number of Councillors	Electorate at 1 December 2021	Electors per councillor at 1 December 2021	Predicted electorate 2026	Predicted number of electors per councillor 2026	District Ward	County Division (following LGBCE review 2021)
	Parish Council	7	84	12.0	84	12.0	Rendlesham & Orford	Saxmundham & District

Comments

1. Request from elector to consider creating a grouping arrangement for Iken Parish Council with adjoining parish council/s.

Members of the Council are currently appointed by East Suffolk Council – this arrangement will end with the Parish Council elections in May 2023.

Iken Parish Council does not support a grouping arrangement.

Draft recommendations

1. No changes. No support for a grouping arrangement from the Parish Council.

Ward Name (if applicable) or Parish Name (if part of group)	Type of Parish Council or Meeting	Number of Councillors	Electorate at 1 December 2021	Electors per councillor at 1 December 2021	Predicted electorate 2026	Predicted number of electors per councillor 2026	District Ward	County Division (following LGBCE review 2021)
	Parish Council	7	234	33.4	234	33.4	Bungay & Wainford	Bungay

Comments

No comments received.

Draft recommendations

No changes.

Ilketshall St John

Ward Name (if applicable) or Parish Name (if part of group)	Type of Parish Council or Meeting	Number of Councillors	Electorate at 1 December 2021	Electors per councillor at 1 December 2021	Predicted electorate 2026	Predicted number of electors per councillor 2026	District Ward	County Division (following LGBCE review 2021)
	Parish Meeting		16		16		Bungay & Wainford	Bungay

Comments

Response(s) received – suggested no changes necessary.

Draft recommendations

No changes.

Ward Name (if applicable) or Parish Name (if part of group)	Type of Parish Council or Meeting	Number of Councillors	Electorate at 1 December 2021	Electors per councillor at 1 December 2021	Predicted electorate 2026	Predicted number of electors per councillor 2026	District Ward	County Division (following LGBCE review 2021)
	Parish Council	5	142	28.4	142	28.4	Bungay & Wainford	Bungay

Comments

No comments received.

Draft recommendations

No changes.

Ward Name (if applicable) or Parish Name (if part of group)	Type of Parish Council or Meeting	Number of Councillors	Electorate at 1 December 2021	Electors per councillor at 1 December 2021	Predicted electorate 2026	Predicted number of electors per councillor 2026	District Ward	County Division (following LGBCE review 2021)
	Parish Meeting		42		42		Bungay & Wainford	Bungay

Comments

No comments received.

Draft recommendations

No changes.

Ward Name (if applicable) or Parish Name (if part of group)	Type of Parish Council or Meeting	Number of Councillors	Electorate at 1 December 2021	Electors per councillor at 1 December 2021	Predicted electorate 2026	Predicted number of electors per councillor 2026	District Ward	County Division (following LGBCE review 2021)
	Parish Council	13	819	63	882	67.8	Kelsale & Yoxford	Saxmundham & District

Comments

No comments received.

Draft recommendations

No changes.

Ward Name (if applicable) or Parish Name (if part of group)	Type of Parish Council or Meeting	Number of Councillors	Electorate at 1 December 2021	Electors per councillor at 1 December 2021	Predicted electorate 2026	Predicted number of electors per councillor 2026	District Ward	County Division (following LGBCE review 2021)
East Kesgrave	Town Council	8	4,966	620.8	4,966	620.8	Kesgrave	Kesgrave
West Kesgrave		8	5,421	677.6	5,421	677.6		Kesgrave / Rushmere St Andrew

Comments

1. Request to reduce seats from 16 to 14.

Kesgrave was uncontested in 2015 and 2019 and currently has 6 vacancies. Electors per councillor if decreased – East – 709.4 West – 748.7

Requested / supported by Parish Council

Draft recommendations

1. Based on the comments received during the stage 1 consultation, and the election statistics above, the recommendation is to reduce the number of seats on Kesgrave Town Council from 16 to 14.

LGBCE Consent required.

Kessingland

Ward Name (if applicable) or Parish Name (if part of group)	Type of Parish Council or Meeting	Number of Councillors	Electorate at 1 December 2021	Electors per councillor at 1 December 2021	Predicted electorate 2026	Predicted number of electors per councillor 2026	District Ward	County Division (following LGBCE review 2021)
	Parish Council	13	3,540	272.3	3,540	272.3	Kessingland	Beccles & Kessingland

Comments

No comments received.

Draft recommendations

No changes.

Kettleburgh

Ward Name (if applicable) or Parish Name (if part of group)	Type of Parish Council or Meeting	Number of Councillors	Electorate at 1 December 2021	Electors per councillor at 1 December 2021	Predicted electorate 2026	Predicted number of electors per councillor 2026	District Ward	County Division (following LGBCE review 2021)
	Parish Council	8	201	25.1	228	28.5	Framlingham	Carlford

Comments

Response(s) received – suggested no changes necessary.

Draft recommendations

No changes.

Kirton & Falkenham

Ward Name (if applicable) or Parish Name (if part of group)	Type of Parish Council or Meeting	Number of Councillors	Electorate at 1 December 2021	Electors per councillor at 1 December 2021	Predicted electorate 2026	Predicted number of electors per councillor 2026	District Ward	County Division (following LGBCE review 2021)
Kirton	Grouped Parish Council	9	980	108.9	980	108.9	Orwell & Villages	Martlesham
Falkenham		2	166	83	166	83		

Comments

No comments received.

Draft recommendations

No changes.

Ward Name (if applicable) or Parish Name (if part of group)	Type of Parish Council or Meeting	Number of Councillors	Electorate at 1 December 2021	Electors per councillor at 1 December 2021	Predicted electorate 2026	Predicted number of electors per councillor 2026	District Ward	County Division (following LGBCE review 2021)
	Parish Council	9	656	72.9	656	72.9	Aldeburgh & Leiston	Aldeburgh & Leiston

Comments

No comments received.

Draft recommendations

No changes.

Leiston-cum-Sizewell

Ward Name (if applicable) or Parish Name (if part of group)	Type of Parish Council or Meeting	Number of Councillors	Electorate at 1 December 2021	Electors per councillor at 1 December 2021	Predicted electorate 2026	Predicted number of electors per councillor 2026	District Ward	County Division (following LGBCE review 2021)
	Town Council	15	4,399	293.3	4,867	324.5	Aldeburgh & Leiston	Aldeburgh & Leiston

Comments

No comments received.

Draft recommendations

No changes.

Ward Name (if applicable) or Parish Name (if part of group)	Type of Parish Council or Meeting	Number of Councillors	Electorate at 1 December 2021	Electors per councillor at 1 December 2021	Predicted electorate 2026	Predicted number of electors per councillor 2026	District Ward	County Division (following LGBCE review 2021)
	Parish Council	5	50	10.0	50	10.0	Framlingham	Carlford

Comments

1. Suggestion from SALC to look at governance arrangements in Letheringham and to consider creating a grouping arrangement for Letheringham Parish Council with adjoining parish council.

Letheringham PC is currently unable to operate as it has no councillors. The Monitoring Officer of East Suffolk Council is using Section 91 of Local Government Act 1972 to appoint councillors – report to Council in May 2022.

Easton Parish Council does not support a grouping arrangement.

Draft recommendations

1. No changes as part of CGR. East Suffolk Council to appoint councillors to enable Letheringham PC to conduct business.

Levington & Stratton Hall

Ward Name (if applicable) or Parish Name (if part of group)	Type of Parish Council or Meeting	Number of Councillors	Electorate at 1 December 2021	Electors per councillor at 1 December 2021	Predicted electorate 2026	Predicted number of electors per councillor 2026	District Ward	County Division (following LGBCE review 2021)
Levington Stratton Hall	Grouped Parish Council	6 1	203 18	33.8 18.0	203 18	33.8 18.0	Orwell & Villages	Martlesham

Comments

Response(s) received – suggested no changes necessary.

Draft recommendations

No changes.

Little Bealings

Ward Name (if applicable) or Parish Name (if part of group)	Type of Parish Council or Meeting	Number of Councillors	Electorate at 1 December 2021	Electors per councillor at 1 December 2021	Predicted electorate 2026	Predicted number of electors per councillor 2026	District Ward	County Division (following LGBCE review 2021)
	Parish Council	7	359	51.3	359	51.3	Carlford & Fynn Valley	Carlford

Comments

Response(s) received – suggested no changes necessary.

Draft recommendations

No changes.

Little Glemham

Ward Name (if applicable) or Parish Name (if part of group)	Type of Parish Council or Meeting	Number of Councillors	Electorate at 1 December 2021	Electors per councillor at 1 December 2021	Predicted electorate 2026	Predicted number of electors per councillor 2026	District Ward	County Division (following LGBCE review 2021)
	Parish Council	7	146	20.9	146	20.9	Wickham Market	Framlingham & Wickham Market

Comments

No comments received.

Draft recommendations

No changes.

Lound

Ward Name (if applicable) or Parish Name (if part of group)	Type of Parish Council or Meeting	Number of Councillors	Electorate at 1 December 2021	Electors per councillor at 1 December 2021	Predicted electorate 2026	Predicted number of electors per councillor 2026	District Ward	County Division (following LGBCE review 2021)
Lound	Parish Council	7	278	39.7	278	39.7	Lothingland	Oulton

Comments

No comments received.

Draft recommendations

No changes.

Ward Name (if applicable) or Parish Name (if part of group)	Type of Parish Council or Meeting	Number of Councillors	Electorate at 1 December 2021	Electors per councillor at 1 December 2021	Predicted electorate 2026	Predicted number of electors per councillor 2026	District Ward	County Division (following LGBCE review 2021)
Elmtree	Warded Town Council	3	5,859	1,953.0	5,859	1,953.0	Carlton & Whitton	Carlton & Whitton / Carlton Colville
Gunton		1	2,593	2,593.0	2,631	2,631.0	Gunton & St Margarets	Gunton
Harbour & Normanston		6	11,328	1,888.0	11,455	1,909.2	Harbour & Normanston	Harbour / Oulton Broad & Normanston
Kirkley		3	5,722	1,907.3	5,790	1,930.0	Kirkley & Pakefield	Kirkley & Pakefield
Pakefield		3	4,847	1,615.7	4,847	1,615.7	Kirkley & Pakefield	Kirkley & Pakefield / Carlton & Whitton
St Margarets East		2	4,829	2,414.5	4,872	2,436.0	Gunton & St Margarets	Gunton
St Margarets West		1	794	794.0	794	794.0	Oulton Broad	Oulton
Tom Crisp		1	538	538.0	538	538.0	Carlton & Whitton	Carlton & Whitton

Comments

1. East Suffolk Council Electoral Services Team believe that there should be an amendment to the consequential parish ward arrangements (as a result of the County Council review) The new Harbour Parish Ward should be split into two wards to contribute to effective and convenient governance in Lowestoft. This change should take effect from 2027.

Draft recommendations

1. Based on the comments received from East Suffolk Council Electoral Services Team, the recommendation is that the consequential changes to parish wards (as a result of the LGBCE County Council review) should be altered from 2027 resulting in the new Harbour Parish Ward being split into two wards).
See Map 9 - Appendix A. LGBCE Consent required.

Ward Name (if applicable) or Parish Name (if part of group)	Type of Parish Council or Meeting	Number of Councillors	Electorate at 1 December 2021	Electors per councillor at 1 December 2021	Predicted electorate 2026	Predicted number of electors per councillor 2026	District Ward	County Division (following LGBCE review 2021)
	Parish Council	7	186	26.6	186	26.6	Wickham Market	Framlingham & Wickham Market

Comments

No comments received.

Draft recommendations

No changes.

Martlesham

Ward Name (if applicable) or Parish Name (if part of group)	Type of Parish Council or Meeting	Number of Councillors	Electorate at 1 December 2021	Electors per councillor at 1 December 2021	Predicted electorate 2026	Predicted number of electors per councillor 2026	District Ward	County Division (following LGBCE review 2021)
Martlesham	Warded Parish Council	13	4,261	327.8	4,553	350.2	Martlesham & Purdis Farm	Martlesham
Martlesham North		1	264	264.0	264	264.0	Woodbridge	Woodbridge
Martlesham West		1	189	189.0	189	189.0	Kesgrave	Kesgrave

Comments

1. Response from Martlesham Parish Council to move the boundary between Martlesham and Brightwell and Martlesham and Waldringfield resulting in the Brightwell Lakes development being wholly situated in Martlesham. Brightwell Parish Council do not support this proposal. Waldringfield have suggested no changes to boundaries. See Map 11 - Appendix B
2. Response from Martlesham Parish Council suggesting that the residents of Martlesham North should be consulted on whether the boundary between Martlesham and Woodbridge should be altered resulting in the area currently 'Martlesham North' becoming part of Woodbridge. Woodbridge support this suggestion. See Map 4 - Appendix A
3. Response from the owners of Rudds Barn to move the boundary between Martlesham and Waldringfield resulting in Rudds Barn moving from Martlesham Parish to Waldringfield Parish. Martlesham PC have no objections to this suggestion. See Map 3 - Appendix A
4. Deben Avenue (Martlesham West) to remain in Martlesham – All responses in support

Draft recommendations

1. No changes – Brightwell Parish Council do not support the boundary change proposal. Waldringfield suggested no change in boundaries.
2. **Based on comments from Martlesham Parish Council and Woodbridge Town Council, the recommendation is that the residents of Martlesham North are consulted on whether the boundary between Woodbridge and Martlesham should be altered. See Map 4 - Appendix A**
3. **Based on comments from the homeowners and Martlesham Parish Council, the recommendation is that the boundary between Martlesham and Waldringfield is altered resulting in Rudd's Barn transferring from Martlesham Parish to Martlesham Parish. LGBCE Consent Required. See Map 3 - Appendix A**

MAP 11 – Brightwell Lakes

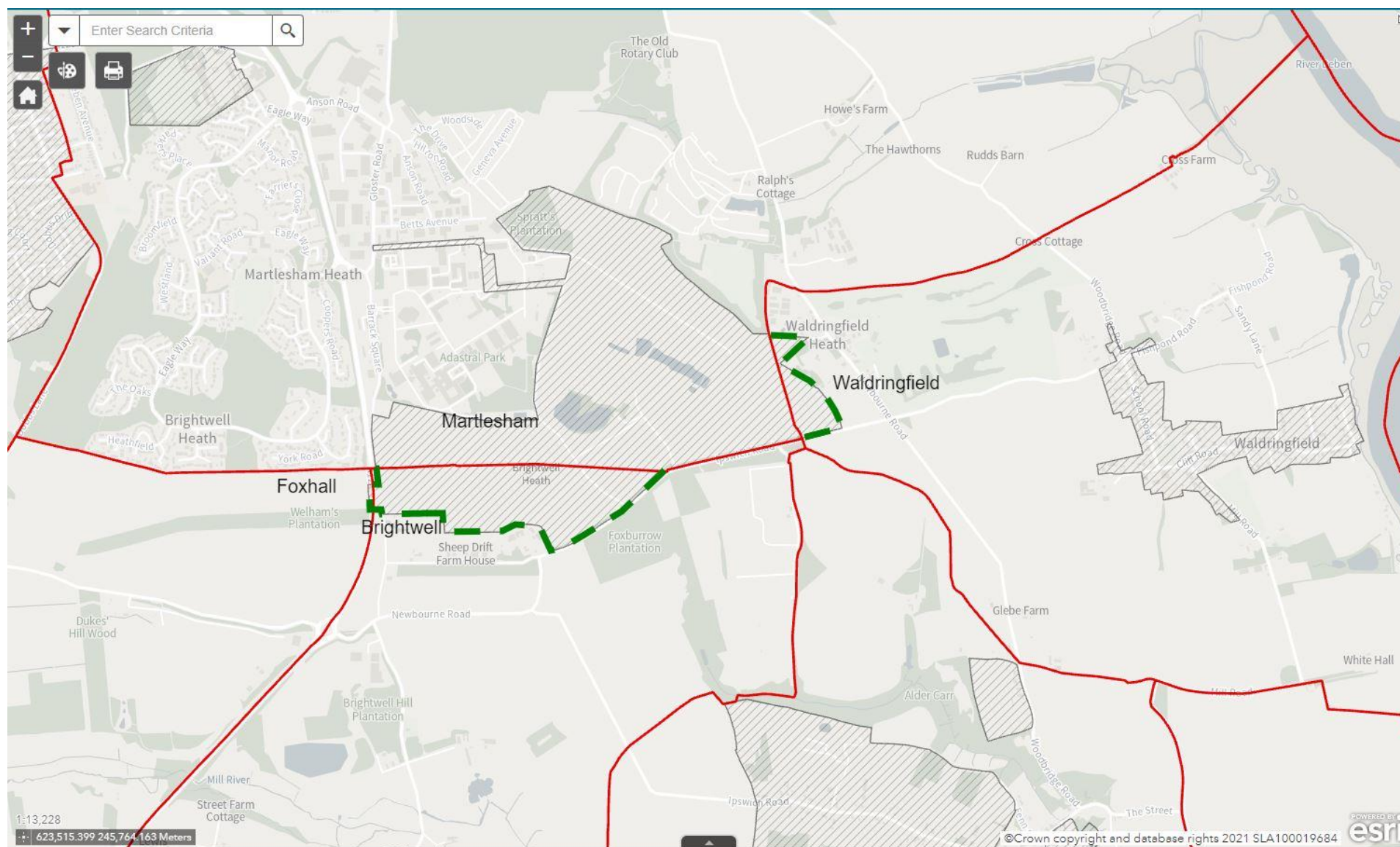

Ward Name (if applicable) or Parish Name (if part of group)	Type of Parish Council or Meeting	Number of Councillors	Electorate at 1 December 2021	Electors per councillor at 1 December 2021	Predicted electorate 2026	Predicted number of electors per councillor 2026	District Ward	County Division (following LGBCE review 2021)
	Parish Council	15	3,599	239.9	3,663	244.2	Melton	Wilford / Woodbridge

Comments

1. Response from Melton PC and a number of residents requesting that the boundary between Melton and Woodbridge is moved so that the Melton Hill development site which currently straddles Melton and Woodbridge is wholly situated in one or other of the parishes.

Woodbridge Town Council submitted a similar response; the Melton Hill development site should be wholly situated in either Woodbridge or Melton.

Draft recommendations

1. **Based on the comments received from Melton PC and Woodbridge TC the recommendation is to move the boundary between Woodbridge and Melton, resulting in the Melton Hill development site to be wholly situated in the Woodbridge Parish. See Map 7 – Appendix A**

LGBCE Consent required.

Mettingham

Ward Name (if applicable) or Parish Name (if part of group)	Type of Parish Council or Meeting	Number of Councillors	Electorate at 1 December 2021	Electors per councillor at 1 December 2021	Predicted electorate 2026	Predicted number of electors per councillor 2026	District Ward	County Division (following LGBCE review 2021)
	Parish Council	7	158	22.6	158	22.6	Bungay & Wainford	Bungay

Comments

Response(s) received – suggested no changes necessary.

Draft recommendations

No changes.

Middleton cum Fordley

Ward Name (if applicable) or Parish Name (if part of group)	Type of Parish Council or Meeting	Number of Councillors	Electorate at 1 December 2021	Electors per councillor at 1 December 2021	Predicted electorate 2026	Predicted number of electors per councillor 2026	District Ward	County Division (following LGBCE review 2021)
	Parish Council	9	324	36	324	36	Aldeburgh & Leiston	Blyth Estuary

Comments

No comments received.

Draft recommendations

No changes.

Mutford

Ward Name (if applicable) or Parish Name (if part of group)	Type of Parish Council or Meeting	Number of Councillors	Electorate at 1 December 2021	Electors per councillor at 1 December 2021	Predicted electorate 2026	Predicted number of electors per councillor 2026	District Ward	County Division (following LGBCE review 2021)
	Parish Council	7	413	59	424	60.6	Carlton Colville	Beccles & Kessingland

Comments

No comments received.

Draft recommendations

No changes.

Ward Name (if applicable) or Parish Name (if part of group)	Type of Parish Council or Meeting	Number of Councillors	Electorate at 1 December 2021	Electors per councillor at 1 December 2021	Predicted electorate 2026	Predicted number of electors per councillor 2026	District Ward	County Division (following LGBCE review 2021)
	Parish Council	9	630	70	630	70	Orwell & Villages	Martlesham

Comments

No comments received.

Draft recommendations

No changes.

Newbourne

Ward Name (if applicable) or Parish Name (if part of group)	Type of Parish Council or Meeting	Number of Councillors	Electorate at 1 December 2021	Electors per councillor at 1 December 2021	Predicted electorate 2026	Predicted number of electors per councillor 2026	District Ward	County Division (following LGBCE review 2021)
	Parish Council	9	218	24.2	218	24.2	Orwell & Villages	Martlesham

Comments

No comments received.

Draft recommendations

No changes.

North Cove

Ward Name (if applicable) or Parish Name (if part of group)	Type of Parish Council or Meeting	Number of Councillors	Electorate at 1 December 2021	Electors per councillor at 1 December 2021	Predicted electorate 2026	Predicted number of electors per councillor 2026	District Ward	County Division (following LGBCE review 2021)
	Parish Council	7	354	50.6	354	50.6	Beccles & Worlingham	Beccles & Kessingland

Comments

No comments received.

Draft recommendations

No changes.

Orford & Gedgrave

Ward Name (if applicable) or Parish Name (if part of group)	Type of Parish Council or Meeting	Number of Councillors	Electorate at 1 December 2021	Electors per councillor at 1 December 2021	Predicted electorate 2026	Predicted number of electors per councillor 2026	District Ward	County Division (following LGBCE review 2021)
Orford	Grouped Parish Council	11	496	45.1	508	46.2	Rendlesham & Orford	Saxmundham & District
Gedgrave		1	34	34.0	34	34.0		

Comments

Response(s) received – suggested no changes necessary.

Draft recommendations

No changes.

Ward Name (if applicable) or Parish Name (if part of group)	Type of Parish Council or Meeting	Number of Councillors	Electorate at 1 December 2021	Electors per councillor at 1 December 2021	Predicted electorate 2026	Predicted number of electors per councillor 2026	District Ward	County Division (following LGBCE review 2021)
	Parish Council	9	587	65.2	681	75.7	Carlford & Fynn Valley	Carlford

Comments

No comments received.

Draft recommendations

No changes.

Oulton

Ward Name (if applicable) or Parish Name (if part of group)	Type of Parish Council or Meeting	Number of Councillors	Electorate at 1 December 2021	Electors per councillor at 1 December 2021	Predicted electorate 2026	Predicted number of electors per councillor 2026	District Ward	County Division (following LGBCE review 2021)
Oulton West	Parish Council (Warded)	9	3,438	382	4,123	458.11	Oulton Broad	Oulton
Oulton East		1	353	353	353	353	Gunton & St Margarets	Gunton

Comments

No comments received.

Draft recommendations

No changes.

Oulton Broad

Ward Name (if applicable) or Parish Name (if part of group)	Type of Parish Council or Meeting	Number of Councillors	Electorate at 1 December 2021	Electors per councillor at 1 December 2021	Predicted electorate 2026	Predicted number of electors per councillor 2026	District Ward	County Division (following LGBCE review 2021)
Oulton Broad North	Parish Council (Warded)	7	4,891	698.7	5,005	715.0	Oulton Broad	Oulton / Oulton Broad & Normanston
Oulton Broad South East		3	1,603	534.3	1,603	534.3	Oulton Broad	Oulton Broad & Normanston
Oulton Broad South West		2	1,567	783.5	1,567	783.5	Carlton & Whitton	Carlton & Whitton

Comments

No comments received.

Draft recommendations

No changes.

Ward Name (if applicable) or Parish Name (if part of group)	Type of Parish Council or Meeting	Number of Councillors	Electorate at 1 December 2021	Electors per councillor at 1 December 2021	Predicted electorate 2026	Predicted number of electors per councillor 2026	District Ward	County Division (following LGBCE review 2021)
	Parish Council	7	224	32.0	248	35.4	Framlingham	Framlingham & Wickham Market

Comments

Response(s) received – suggested no changes necessary.

Draft recommendations

No changes.

Ward Name (if applicable) or Parish Name (if part of group)	Type of Parish Council or Meeting	Number of Councillors	Electorate at 1 December 2021	Electors per councillor at 1 December 2021	Predicted electorate 2026	Predicted number of electors per councillor 2026	District Ward	County Division (following LGBCE review 2021)
	Parish Council	10	440	44.0	440	44.0	Kelsale & Yoxford	Halesworth

Comments

No comments received.

Draft recommendations

No changes.

Ward Name (if applicable) or Parish Name (if part of group)	Type of Parish Council or Meeting	Number of Councillors	Electorate at 1 December 2021	Electors per councillor at 1 December 2021	Predicted electorate 2026	Predicted number of electors per councillor 2026	District Ward	County Division (following LGBCE review 2021)
	Parish Council	7	145	20.7	403	57.6	Wickham Market	Framlingham & Wickham Market

Comments

1. Response from Pettistree PC and Wickham Market PC requesting that the boundary between Pettistree and Wickham Market is moved so that the Wickham Gate development sits wholly situated in Wickham Market parish.

Draft recommendations

1. Based on the comments received from Pettistree PC and Wickham Market PC the recommendation is to move the boundary between Pettistree and Wickham Market, resulting in the Wickham Gate development site to be wholly situated in the Wickham Market Parish. See Map 6 – Appendix A

Playford

Ward Name (if applicable) or Parish Name (if part of group)	Type of Parish Council or Meeting	Number of Councillors	Electorate at 1 December 2021	Electors per councillor at 1 December 2021	Predicted electorate 2026	Predicted number of electors per councillor 2026	District Ward	County Division (following LGBCE review 2021)
	Parish Council	7	189	27	189	27	Carlford & Fynn Valley	Carlford

Comments

No comments received.

Draft recommendations

No changes.

Ward Name (if applicable) or Parish Name (if part of group)	Type of Parish Council or Meeting	Number of Councillors	Electorate at 1 December 2021	Electors per councillor at 1 December 2021	Predicted electorate 2026	Predicted number of electors per councillor 2026	District Ward	County Division (following LGBCE review 2021)
	Parish Meeting		12		12		Deben	Wilford

Comments

No comments received.

Draft recommendations

No changes.

Redisham

Ward Name (if applicable) or Parish Name (if part of group)	Type of Parish Council or Meeting	Number of Councillors	Electorate at 1 December 2021	Electors per councillor at 1 December 2021	Predicted electorate 2026	Predicted number of electors per councillor 2026	District Ward	County Division (following LGBCE review 2021)
	Parish Meeting		58		58		Bungay & Wainford	Bungay

Comments

1. Request from Redisham Parish Meeting and Shadingfield, Sotterley, Willingham and Ellough Parish Council that the boundary between Shadingfield and Redisham is moved to include the properties in Shadingfield parish that are West of the railway line into Redisham Parish. A number of the residents have been contacted by Shadingfield, Sotterley, Willingham and Ellough Parish Council and are in favour of the proposal.

Draft recommendations

1. Based on the comments received from Redisham Parish Meeting and Shadingfield, Sotterley, Willingham and Ellough Parish Council, the recommendation is to move the boundary between Shadingfield and Redisham to the railway track. See Map 5 – Appendix A

Rendham

Ward Name (if applicable) or Parish Name (if part of group)	Type of Parish Council or Meeting	Number of Councillors	Electorate at 1 December 2021	Electors per councillor at 1 December 2021	Predicted electorate 2026	Predicted number of electors per councillor 2026	District Ward	County Division (following LGBCE review 2021)
	Parish Council	8	205	25.6	205	25.6	Framlingham	Saxmundham & District

Comments

No comments received.

Draft recommendations

No changes.

Rendlesham

Ward Name (if applicable) or Parish Name (if part of group)	Type of Parish Council or Meeting	Number of Councillors	Electorate at 1 December 2021	Electors per councillor at 1 December 2021	Predicted electorate 2026	Predicted number of electors per councillor 2026	District Ward	County Division (following LGBCE review 2021)
	Parish Council	11	2,246	204.1	2,350	213.6	Rendlesham & Orford	Wilford

Comments

No comments received.

Draft recommendations

No changes.

Ward Name (if applicable) or Parish Name (if part of group)	Type of Parish Council or Meeting	Number of Councillors	Electorate at 1 December 2021	Electors per councillor at 1 December 2021	Predicted electorate 2026	Predicted number of electors per councillor 2026	District Ward	County Division (following LGBCE review 2021)
	Parish Council	12	2,161	180.1	2,341	195.1	Southwold	Blyth Estuary

Comments

1. Suggestion from Reydon PC, the Southwold & Reydon Society and a number of electors to merge Reydon Parish Council and Southwold Town Council.

Southwold Town Council does not support a merger. A number of electors and the County Councillor for the area also submitted responses against the proposal from Reydon PC.

Draft recommendations

1. No changes. Reydon PC and Southwold PC to remain independent councils.

Ringsfield & Weston

Ward Name (if applicable) or Parish Name (if part of group)	Type of Parish Council or Meeting	Number of Councillors	Electorate at 1 December 2021	Electors per councillor at 1 December 2021	Predicted electorate 2026	Predicted number of electors per councillor 2026	District Ward	County Division (following LGBCE review 2021)
Ringsfield	Grouped Parish Council	5	266	53.2	266	53.2	Bungay & Wainford	Bungay
Weston		4	170	42.5	170	42.5		

Comments

Response(s) received – suggested no changes necessary.

Draft recommendations

No changes.

Rumburgh

Ward Name (if applicable) or Parish Name (if part of group)	Type of Parish Council or Meeting	Number of Councillors	Electorate at 1 December 2021	Electors per councillor at 1 December 2021	Predicted electorate 2026	Predicted number of electors per councillor 2026	District Ward	County Division (following LGBCE review 2021)
	Parish Council	7	261	37.3	280	40.0	Bungay & Wainford	Bungay

Comments

No comments received.

Draft recommendations

No changes.

Ward Name (if applicable) or Parish Name (if part of group)	Type of Parish Council or Meeting	Number of Councillors	Electorate at 1 December 2021	Electors per councillor at 1 December 2021	Predicted electorate 2026	Predicted number of electors per councillor 2026	District Ward	County Division (following LGBCE review 2021)
	Parish Meeting		33		33		Wrentham, Wangford & Westleton	Beccles & Kessingland

Comments

No comments received.

Draft recommendations

No changes.

Rushmere St Andrew

Ward Name (if applicable) or Parish Name (if part of group)	Type of Parish Council or Meeting	Number of Councillors	Electorate at 1 December 2021	Electors per councillor at 1 December 2021	Predicted electorate 2026	Predicted number of electors per councillor 2026	District Ward	County Division (following LGBCE review 2021)
Rushmere St Andrew Beech	Parish Council (Warded)	2	668	334	668	334	Kesgrave	Rushmere St Andrew
Rushmere St Andrew Tower		10	3,526	352.6	3,604	360.4	Rushmere St Andrew	Rushmere St Andrew
Rushmere St Andrew Village		3	935	311.7	935	311.7	Carlford & Fynn Valley	Carlford

Comments

No comments received.

Draft recommendations

No changes.

Ward Name (if applicable) or Parish Name (if part of group)	Type of Parish Council or Meeting	Number of Councillors	Electorate at 1 December 2021	Electors per councillor at 1 December 2021	Predicted electorate 2026	Predicted number of electors per councillor 2026	District Ward	County Division (following LGBCE review 2021)
	Town Council	11	3,251	295.5	3,392	308.4	Saxmundham	Saxmundham & District

Comments

1. Request from Saxmundham TC to move the parish boundary between Saxmundham and Benhall – the new South Saxmundham Garden Neighbourhood development to be situated wholly within the Saxmundham parish area.

Supported by Saxmundham Town Council and Benhall Parish Council.

Draft recommendations

1. Based on the comments received from Saxmundham Town Council and Benhall Parish Council, the recommendation is to move the boundary between Saxmundham and Benhall.

Three properties currently within Benhall parish will become part of Saxmundham parish area. See Map 1 – Appendix A

LGBCE Consent required.

Ward Name (if applicable) or Parish Name (if part of group)	Type of Parish Council or Meeting	Number of Councillors	Electorate at 1 December 2021	Electors per councillor at 1 December 2021	Predicted electorate 2026	Predicted number of electors per councillor 2026	District Ward	County Division (following LGBCE review 2021)
	Parish Council	7	305	43.6	305	43.6	Framlingham	Framlingham & Wickham Market

Comments

Response(s) received – suggested no changes necessary.

Draft recommendations

No changes.

Shadingfield, Sotterley, Willingham & Ellough

Ward Name (if applicable) or Parish Name (if part of group)	Type of Parish Council or Meeting	Number of Councillors	Electorate at 1 December 2021	Electors per councillor at 1 December 2021	Predicted electorate 2026	Predicted number of electors per councillor 2026	District Ward	County Division (following LGBCE review 2021)
Shadingfield	Grouped Parish Council	3	145	48.3	145	48.3	Bungay & Wainford	Bungay
Sotterley		4	95	23.8	95	23.8		
Willingham		3	116	38.7	135	45.0		
Ellough		2	30	15.0	30	15.0		

Comments

1. Request to reduce seats at **Sotterley** from 4 to 2.

Sotterley was uncontested in 2015 and 2019 and currently has one vacancy. Electors per councillor if reduced – 47.5

Requested / supported by Parish Council.

2. Request from Shadingfield, Sotterley, Willingham and Ellough Parish Council and Redisham Parish Meeting that the boundary between Shadingfield and Redisham is moved to include the properties in Shadingfield parish that are West of the railway line into Redisham Parish. A number of the residents have been contacted by the Parish Council and are in favour of the proposal.

Draft recommendations

1. Based on the comments received during the stage 1 consultation, and the election statistics above, the recommendation is to reduce the number of seats for Sotterley from 4 to 2.
2. Based on the comments received from the Parish Council and Redisham Parish Meeting, the recommendation is to move the boundary between Shadingfield and Redisham to the railway track. See Map 5 – Appendix A

Shottisham

Ward Name (if applicable) or Parish Name (if part of group)	Type of Parish Council or Meeting	Number of Councillors	Electorate at 1 December 2021	Electors per councillor at 1 December 2021	Predicted electorate 2026	Predicted number of electors per councillor 2026	District Ward	County Division (following LGBCE review 2021)
	Parish Council	7	131	18.7	131	18.7	Deben	Wilford

Comments

No comments received.

Draft recommendations

No changes.

Ward Name (if applicable) or Parish Name (if part of group)	Type of Parish Council or Meeting	Number of Councillors	Electorate at 1 December 2021	Electors per councillor at 1 December 2021	Predicted electorate 2026	Predicted number of electors per councillor 2026	District Ward	County Division (following LGBCE review 2021)
	Parish Council	7	170	24.3	170	24.3	Kelsale & Yoxford	Blyth Estuary

Comments

No comments received.

Draft recommendations

No changes.

Ward Name (if applicable) or Parish Name (if part of group)	Type of Parish Council or Meeting	Number of Councillors	Electorate at 1 December 2021	Electors per councillor at 1 December 2021	Predicted electorate 2026	Predicted number of electors per councillor 2026	District Ward	County Division (following LGBCE review 2021)
	Parish Council	11	556	50.5	556	50.5	Aldeburgh & Leiston	Saxmundham & District

Comments

Response(s) received – suggested no changes necessary.

Draft recommendations

No changes.

Ward Name (if applicable) or Parish Name (if part of group)	Type of Parish Council or Meeting	Number of Councillors	Electorate at 1 December 2021	Electors per councillor at 1 December 2021	Predicted electorate 2026	Predicted number of electors per councillor 2026	District Ward	County Division (following LGBCE review 2021)
	Town Council	12	834	69.5	834	69.5	Southwold	Blyth Estuary

Comments

1. Suggestion from Reydon PC, the Southwold & Reydon Society and a number of electors to merge Reydon Parish Council and Southwold Town Council.

Southwold Town Council does not support a merger. A number of electors and the County Councillor for the area also submitted responses against the proposal from Reydon PC.

Draft recommendations

1. No changes. Reydon PC and Southwold PC to remain independent councils.

Ward Name (if applicable) or Parish Name (if part of group)	Type of Parish Council or Meeting	Number of Councillors	Electorate at 1 December 2021	Electors per councillor at 1 December 2021	Predicted electorate 2026	Predicted number of electors per councillor 2026	District Ward	County Division (following LGBCE review 2021)
	Parish Council	7	162	23.1	162	23.1	Halesworth & Blything	Halesworth

Comments

No comments received.

Draft recommendations

No changes.

St James South Elmham

Ward Name (if applicable) or Parish Name (if part of group)	Type of Parish Council or Meeting	Number of Councillors	Electorate at 1 December 2021	Electors per councillor at 1 December 2021	Predicted electorate 2026	Predicted number of electors per councillor 2026	District Ward	County Division (following LGBCE review 2021)
	Parish Meeting		162		162		Bungay & Wainford	Bungay

Comments

Response(s) received – suggested no changes necessary.

Draft recommendations

No changes.

Sudbourne

Ward Name (if applicable) or Parish Name (if part of group)	Type of Parish Council or Meeting	Number of Councillors	Electorate at 1 December 2021	Electors per councillor at 1 December 2021	Predicted electorate 2026	Predicted number of electors per councillor 2026	District Ward	County Division (following LGBCE review 2021)
	Parish Council	7	264	37.7	264	37.7	Rendlesham & Orford	Saxmundham & District

Comments

No comments received.

Draft recommendations

No changes.

Sutton

Ward Name (if applicable) or Parish Name (if part of group)	Type of Parish Council or Meeting	Number of Councillors	Electorate at 1 December 2021	Electors per councillor at 1 December 2021	Predicted electorate 2026	Predicted number of electors per councillor 2026	District Ward	County Division (following LGBCE review 2021)
	Parish Council	9	271	30.1	271	30.1	Deben	Wilford

Comments

Response(s) received – suggested no changes necessary.

Draft recommendations

No changes.

Sutton Heath

Ward Name (if applicable) or Parish Name (if part of group)	Type of Parish Council or Meeting	Number of Councillors	Electorate at 1 December 2021	Electors per councillor at 1 December 2021	Predicted electorate 2026	Predicted number of electors per councillor 2026	District Ward	County Division (following LGBCE review 2021)
	Parish Council	9	745	82.8	745	82.8	Deben	Wilford

Comments

No comments received.

Draft recommendations

No changes.

Swefling

Ward Name (if applicable) or Parish Name (if part of group)	Type of Parish Council or Meeting	Number of Councillors	Electorate at 1 December 2021	Electors per councillor at 1 December 2021	Predicted electorate 2026	Predicted number of electors per councillor 2026	District Ward	County Division (following LGBCE review 2021)
	Parish Council	7	166	23.7	166	23.7	Framlingham	Saxmundham & District

Comments

Response(s) received – suggested no changes necessary – keen to retain the spelling of the Parish Council – Swefling Parish Council (not Sweffling).

Draft recommendations

No changes.

Theberton & Eastbridge

Ward Name (if applicable) or Parish Name (if part of group)	Type of Parish Council or Meeting	Number of Councillors	Electorate at 1 December 2021	Electors per councillor at 1 December 2021	Predicted electorate 2026	Predicted number of electors per councillor 2026	District Ward	County Division (following LGBCE review 2021)
	Parish Council	9	251	27.9	251	27.9	Aldeburgh & Leiston	Blyth Estuary

Comments

No comments received.

Draft recommendations

No changes.

Trimley St Martin

Ward Name (if applicable) or Parish Name (if part of group)	Type of Parish Council or Meeting	Number of Councillors	Electorate at 1 December 2021	Electors per councillor at 1 December 2021	Predicted electorate 2026	Predicted number of electors per councillor 2026	District Ward	County Division (following LGBCE review 2021)
	Parish Council	11	1,666	151.5	2,025	184.1	Orwell & Villages	Walton & Trimleys

Comments

Response(s) received – suggested no changes necessary.

Draft recommendations

No changes.

Ward Name (if applicable) or Parish Name (if part of group)	Type of Parish Council or Meeting	Number of Councillors	Electorate at 1 December 2021	Electors per councillor at 1 December 2021	Predicted electorate 2026	Predicted number of electors per councillor 2026	District Ward	County Division (following LGBCE review 2021)
	Parish Council	11	2,985	271.4	3,075	279.5	Orwell & Villages	Walton & Trimleys

Comments

1. Response from Felixstowe Town Council requesting that the boundary between Felixstowe and Trimley St Mary is moved so that the North Felixstowe Garden Neighbourhood development site which currently straddles Felixstowe and Trimley St Mary is wholly situated in Felixstowe.

See Map 10 – Appendix B

Trimley St Mary Parish Council do not support this suggestion.

Draft recommendations

1. No changes – Trimley St Mary do not support the suggestion from Felixstowe Town Council.

Tuddenham St Martin

Ward Name (if applicable) or Parish Name (if part of group)	Type of Parish Council or Meeting	Number of Councillors	Electorate at 1 December 2021	Electors per councillor at 1 December 2021	Predicted electorate 2026	Predicted number of electors per councillor 2026	District Ward	County Division (following LGBCE review 2021)
	Parish Council	8	310	38.8	355	44.4	Carlford & Fynn Valley	Carlford

Comments

Response(s) received – suggested no changes necessary.

Draft recommendations

No changes.

Ward Name (if applicable) or Parish Name (if part of group)	Type of Parish Council or Meeting	Number of Councillors	Electorate at 1 December 2021	Electors per councillor at 1 December 2021	Predicted electorate 2026	Predicted number of electors per councillor 2026	District Ward	County Division (following LGBCE review 2021)
	Parish Council	9	448	49.8	448	49.8	Rendlesham & Orford	Saxmundham & District

Comments

No comments received.

Draft recommendations

No changes.

Ubbeston

Ward Name (if applicable) or Parish Name (if part of group)	Type of Parish Council or Meeting	Number of Councillors	Electorate at 1 December 2021	Electors per councillor at 1 December 2021	Predicted electorate 2026	Predicted number of electors per councillor 2026	District Ward	County Division (following LGBCE review 2021)
	Parish Council	5	77	15.4	77	15.4	Kelsale & Yoxford	Halesworth

Comments

No comments received.

Draft recommendations

No changes.

Ward Name (if applicable) or Parish Name (if part of group)	Type of Parish Council or Meeting	Number of Councillors	Electorate at 1 December 2021	Electors per councillor at 1 December 2021	Predicted electorate 2026	Predicted number of electors per councillor 2026	District Ward	County Division (following LGBCE review 2021)
	Parish Council	11	726	66.0	726	66.0	Wickham Market	Framlingham & Wickham Market

Comments

Response(s) received – suggested no changes necessary.

Draft recommendations

No changes.

Ward Name (if applicable) or Parish Name (if part of group)	Type of Parish Council or Meeting	Number of Councillors	Electorate at 1 December 2021	Electors per councillor at 1 December 2021	Predicted electorate 2026	Predicted number of electors per councillor 2026	District Ward	County Division (following LGBCE review 2021)
	Parish Council	7	293	41.9	293	41.9	Southwold	Blyth Estuary

Comments

No comments received.

Draft recommendations

No changes.

Ward Name (if applicable) or Parish Name (if part of group)	Type of Parish Council or Meeting	Number of Councillors	Electorate at 1 December 2021	Electors per councillor at 1 December 2021	Predicted electorate 2026	Predicted number of electors per councillor 2026	District Ward	County Division (following LGBCE review 2021)
	Parish Council	9	394	43.8	394	43.8	Orwell & Villages	Martlesham

Comments

1. Response from Martlesham Parish Council to move the boundary between Martlesham and Brightwell and Martlesham and Waldringfield resulting in the Brightwell Lakes development being wholly situated in Martlesham. Brightwell Parish Council do not support this proposal. Waldringfield have suggested no changes to boundaries. See Map 11 – Appendix B
2. Response from the owners of Rudds Barn to move the boundary between Martlesham and Waldringfield resulting in Rudds Barn moving from Martlesham Parish to Waldringfield Parish. Martlesham PC have no objections to this suggestion. See Map 3 – Appendix A

Draft recommendations

1. No change – the proposal from Martlesham Parish Council is not supported by all councils affected by the boundary change.
2. **Based on the comments received from Martlesham Parish Council and the owners of Rudds Barn, the recommendation is to move the boundary between Martlesham and Waldringfield. LGBCE Consent Required. See Map 3 – Appendix A**

Wangford with Henham

Ward Name (if applicable) or Parish Name (if part of group)	Type of Parish Council or Meeting	Number of Councillors	Electorate at 1 December 2021	Electors per councillor at 1 December 2021	Predicted electorate 2026	Predicted number of electors per councillor 2026	District Ward	County Division (following LGBCE review 2021)
	Parish Council	10	471	47.1	471	47.1	Wrentham, Wangford & Westleton	Blyth Estuary

Comments

No comments received.

Draft recommendations

No changes.

Wenhaston with Mells Hamlet

Ward Name (if applicable) or Parish Name (if part of group)	Type of Parish Council or Meeting	Number of Councillors	Electorate at 1 December 2021	Electors per councillor at 1 December 2021	Predicted electorate 2026	Predicted number of electors per councillor 2026	District Ward	County Division (following LGBCE review 2021)
	Parish Council	11	699	63.5	699	63.5	Halesworth & Blything	Halesworth

Comments

Response(s) received – suggested no changes necessary.

Draft recommendations

No changes.

Westerfield

Ward Name (if applicable) or Parish Name (if part of group)	Type of Parish Council or Meeting	Number of Councillors	Electorate at 1 December 2021	Electors per councillor at 1 December 2021	Predicted electorate 2026	Predicted number of electors per councillor 2026	District Ward	County Division (following LGBCE review 2021)
	Parish Council	7	408	58.3	592	84.6	Carlford & Fynn Valley	Carlford

Comments

Response(s) received – suggested no changes necessary.

Draft recommendations

No changes.

Ward Name (if applicable) or Parish Name (if part of group)	Type of Parish Council or Meeting	Number of Councillors	Electorate at 1 December 2021	Electors per councillor at 1 December 2021	Predicted electorate 2026	Predicted number of electors per councillor 2026	District Ward	County Division (following LGBCE review 2021)
	Parish Council	7	292	41.7	324	46.3	Halesworth & Blything	Bungay

Comments

No comments received.

Draft recommendations

No changes.

Westleton

Ward Name (if applicable) or Parish Name (if part of group)	Type of Parish Council or Meeting	Number of Councillors	Electorate at 1 December 2021	Electors per councillor at 1 December 2021	Predicted electorate 2026	Predicted number of electors per councillor 2026	District Ward	County Division (following LGBCE review 2021)
	Parish Council	11	390	35.5	410	37.3	Wrentham, Wangford & Westleton	Blyth Estuary

Comments

Response(s) received – suggested no changes necessary.

Draft recommendations

No changes.

Wickham Market

Ward Name (if applicable) or Parish Name (if part of group)	Type of Parish Council or Meeting	Number of Councillors	Electorate at 1 December 2021	Electors per councillor at 1 December 2021	Predicted electorate 2026	Predicted number of electors per councillor 2026	District Ward	County Division (following LGBCE review 2021)
	Parish Council	13	1,830	140.8	1,830	140.8	Wickham Market	Framlingham & Wickham Market

Comments

1. Response from Wickham Market PC and Pettistree PC requesting that the boundary between Wickham Market and Pettistree is moved so that the Wickham Gate development sits wholly situated in Wickham Market parish.

Draft recommendations

1. Based on the comments received from Wickham Market PC and Pettistree PC the recommendation is to move the boundary between Wickham Market and Pettistree, resulting in the Wickham Gate development site to be wholly situated in the Wickham Market Parish.
See Map 6 – Appendix A

Ward Name (if applicable) or Parish Name (if part of group)	Type of Parish Council or Meeting	Number of Councillors	Electorate at 1 December 2021	Electors per councillor at 1 December 2021	Predicted electorate 2026	Predicted number of electors per councillor 2026	District Ward	County Division (following LGBCE review 2021)
	Parish Council	7	230	32.9	230	32.9	Halesworth & Blything	Halesworth

Comments

Response(s) received – suggested no changes necessary.

Draft recommendations

No changes.

Witnesham & Swilland

Ward Name (if applicable) or Parish Name (if part of group)	Type of Parish Council or Meeting	Number of Councillors	Electorate at 1 December 2021	Electors per councillor at 1 December 2021	Predicted electorate 2026	Predicted number of electors per councillor 2026	District Ward	County Division (following LGBCE review 2021)
Witnesham	Grouped Parish Council	11	714	64.9	809	73.5	Carlford & Fynn Valley	Carlford
Swilland		4	140	35.0	140	35.0		

Comments

No comments received.

Draft recommendations

No changes.

Woodbridge

Ward Name (if applicable) or Parish Name (if part of group)	Type of Parish Council or Meeting	Number of Councillors	Electorate at 1 December 2021	Electors per councillor at 1 December 2021	Predicted electorate 2026	Predicted number of electors per councillor 2026	District Ward	County Division (following LGBCE review 2021)
Woodbridge Farlingaye	Warded Town Council	4	1,563	390.8	1,600	400.0	Woodbridge	Woodbridge
Woodbridge Kyson		4	1,559	389.8	1,559	389.8		
Woodbridge Riverside		4	1,385	346.3	1,385	346.3		
Woodbridge Seckford		4	1,639	409.8	1,676	419.0		

Comments

- Response from Woodbridge Town Council requesting that the boundary between Woodbridge and Melton is moved so that the Melton Hill development site which currently straddles Melton and Woodbridge is wholly situated in one or other of the parishes.

Melton Parish Council and a number of residents submitted a similar response; the Melton Hill development site should be wholly situated in either Melton or Woodbridge.
- A response from Martlesham PC suggested consulting with the residents of Martlesham North Parish Ward to see whether the boundary between Woodbridge and Martlesham should be moved, resulting in the current Martlesham North Parish ward transferring to the parish of Woodbridge. Woodbridge support this proposal from Martlesham PC.

Draft recommendations

- Based on the comments received from Woodbridge TC and Melton PC the recommendation is to move the boundary between Woodbridge and Melton, resulting in the Melton Hill development site to be wholly situated in the Woodbridge Parish. See Map 7 – Appendix A LGBCE consent required.
- Based on the comments received from Martlesham PC and Woodbridge TC, the recommendation is that the residents of Martlesham North should be consulted on whether they think the boundary between Martlesham and Woodbridge should be moved. See Map 4 – Appendix A

Worlingham

Ward Name (if applicable) or Parish Name (if part of group)	Type of Parish Council or Meeting	Number of Councillors	Electorate at 1 December 2021	Electors per councillor at 1 December 2021	Predicted electorate 2026	Predicted number of electors per councillor 2026	District Ward	County Division (following LGBCE review 2021)
	Parish Council	9	2,954	328.2	2,954	328.2	Beccles & Worlingham	Beccles & Kessingland

Comments

Response(s) received – suggested no changes necessary.

Draft recommendations

No changes.

Wrentham

Ward Name (if applicable) or Parish Name (if part of group)	Type of Parish Council or Meeting	Number of Councillors	Electorate at 1 December 2021	Electors per councillor at 1 December 2021	Predicted electorate 2026	Predicted number of electors per councillor 2026	District Ward	County Division (following LGBCE review 2021)
	Parish Council	13	808	67.3	875	67.3	Wrentham, Wangford & Westleton	Blyth Estuary

Comments

1. Request from resident to reduce seats from 13 to 10.

Wrentham was uncontested in 2015 and 2019 and currently has one vacancy. Electors per councillor if decreased – 87.5

Wrentham Parish Council do not support the reduction in councillors.

Draft recommendations

1. No changes – reduction in councillors not supported by the Parish Council.

Ward Name (if applicable) or Parish Name (if part of group)	Type of Parish Council or Meeting	Number of Councillors	Electorate at 1 December 2021	Electors per councillor at 1 December 2021	Predicted electorate 2026	Predicted number of electors per councillor 2026	District Ward	County Division (following LGBCE review 2021)
	Parish Council	11	632	57.5	632	57.5	Kelsale & Yoxford	Blyth Estuary

Comments

No comments received.

Draft recommendations

No changes.