

DC/23/0718/FUL

Sports Ground Notcutts Park

Fynn Road

Woodbridge

Suffolk

IP12 4LS

Utility/Storage and Lobby Extensions To Existing
Clubhouse

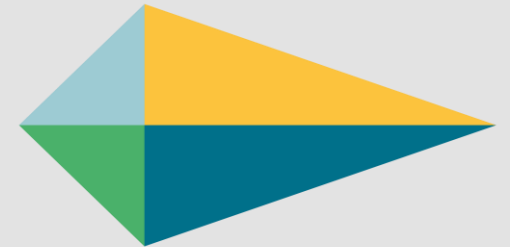

EASTSUFFOLK
COUNCIL

Parish Council Comments:

WTC recommend approval.

Ward Member

No comments received.

Statutory Consultees

None.



Site Location Plan

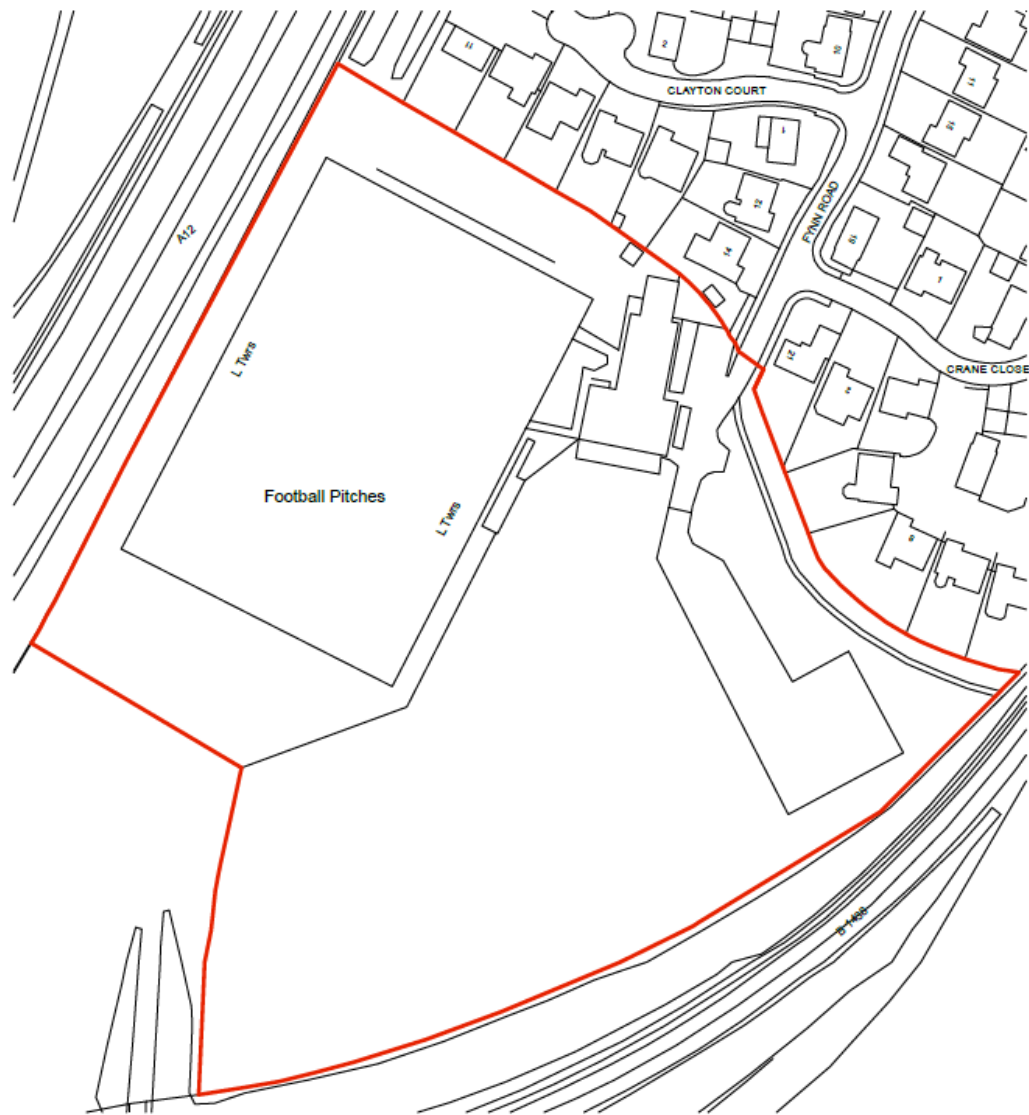

Town and Parish Boundary

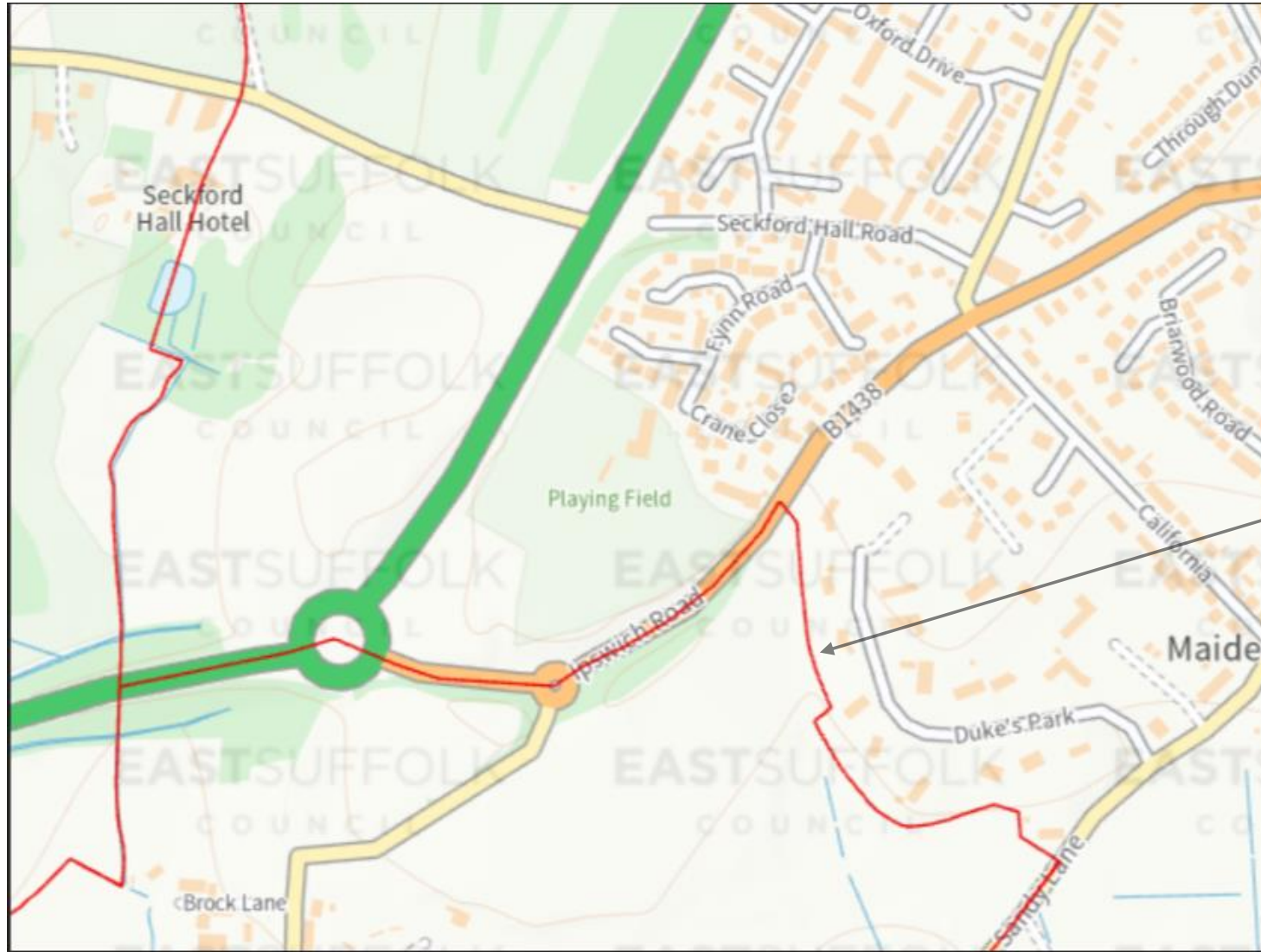

Martlesham Parish Boundary. Site falls within the Martlesham Neighbourhood Plan (MNP) area.

Aerial Photographs

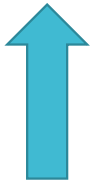

N

N

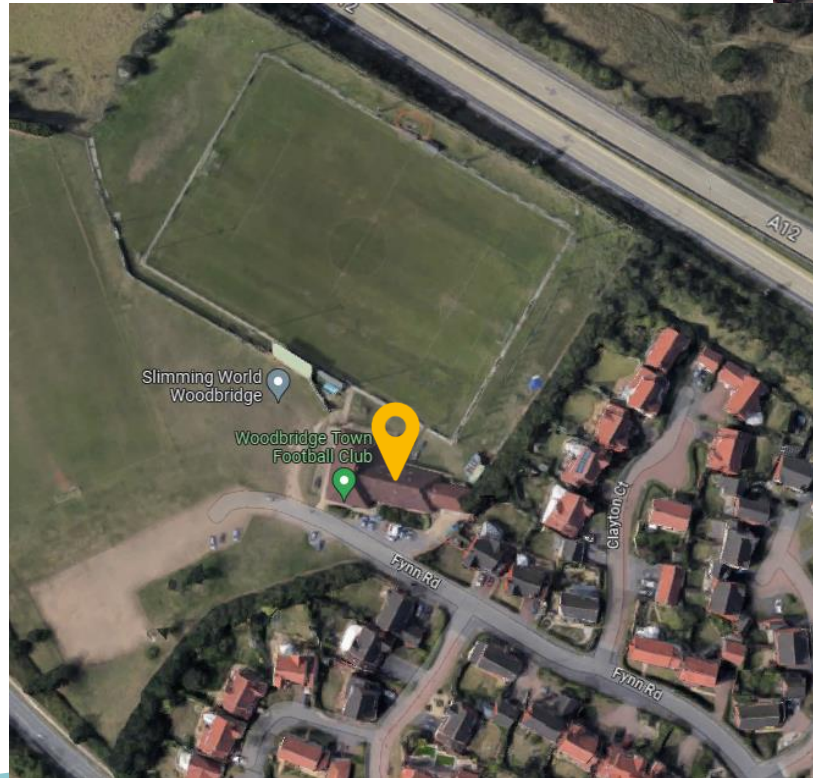
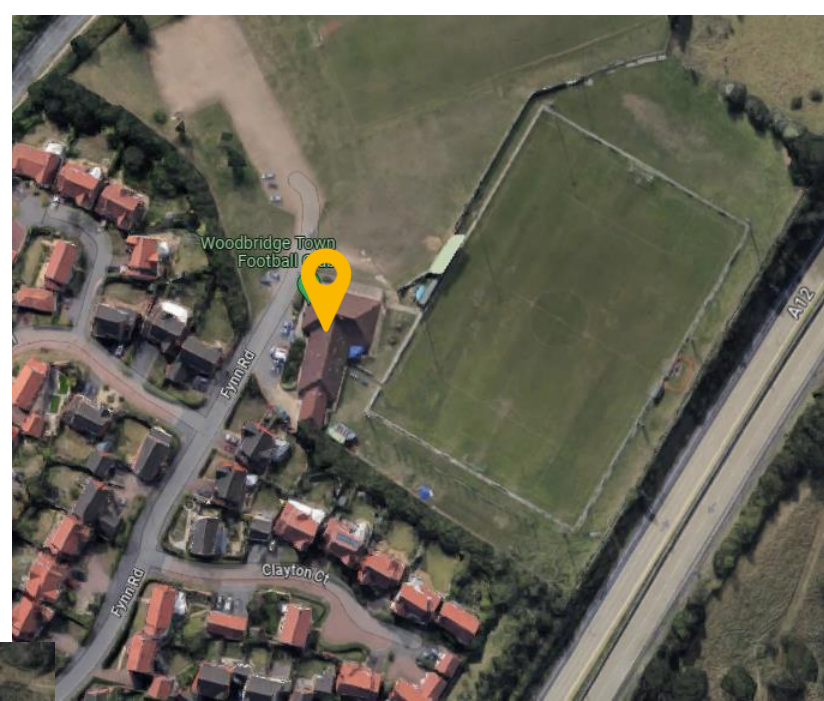

N



Woodbridge
Town FC

Street View



Location of Club House

Existing Block Plans

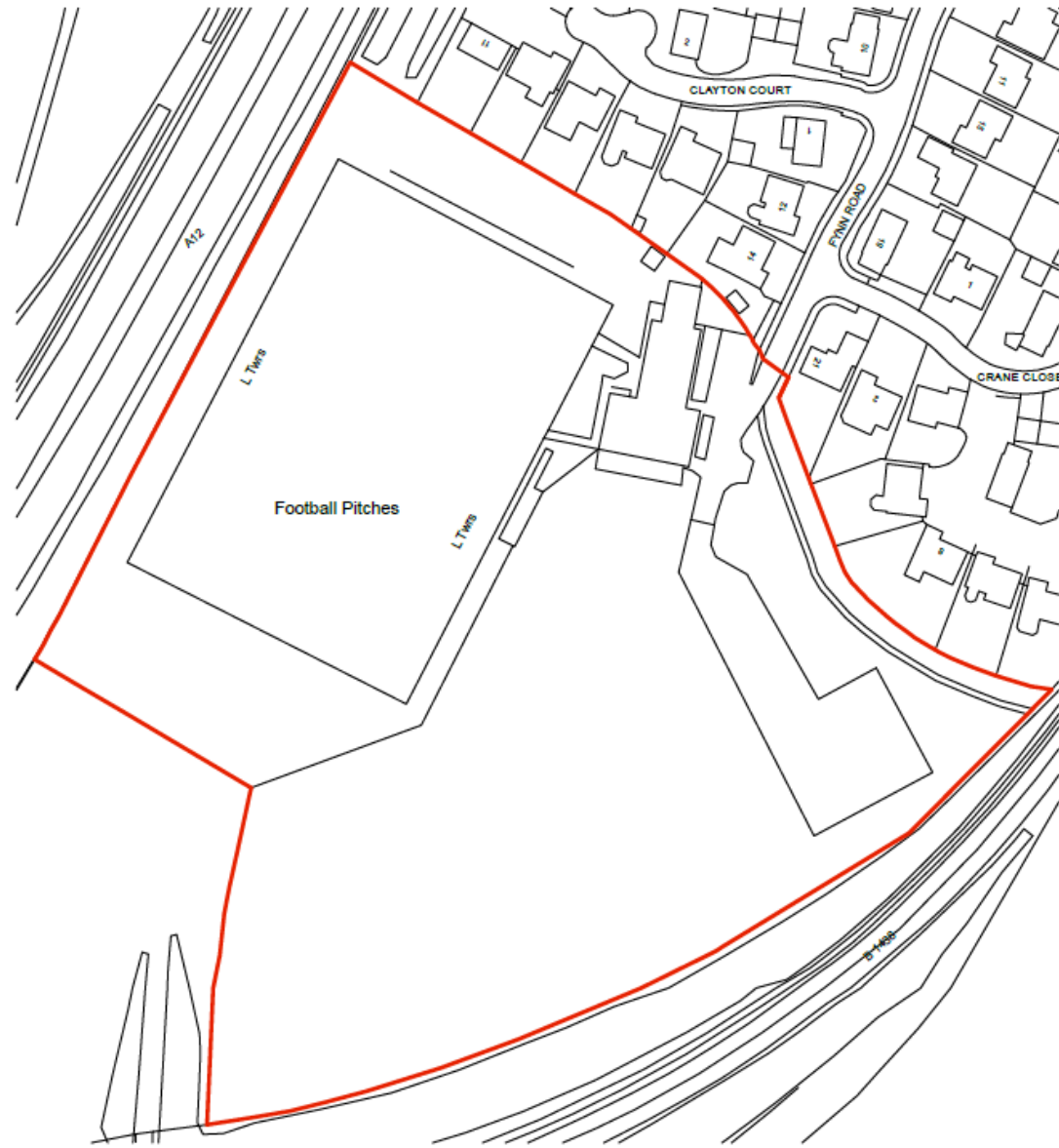

Existing Elevations



SIDE ELEVATION

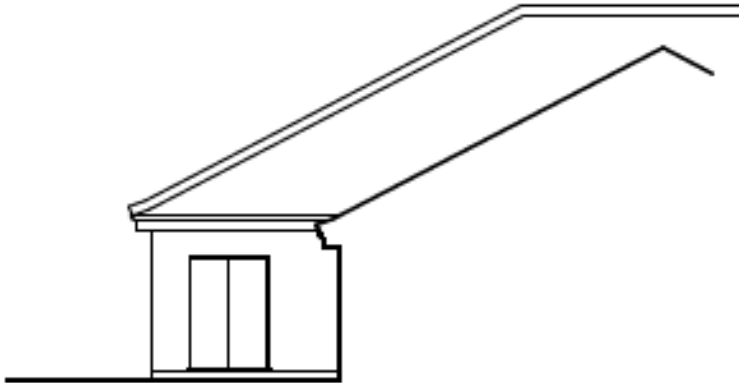

SIDE ELEVATION

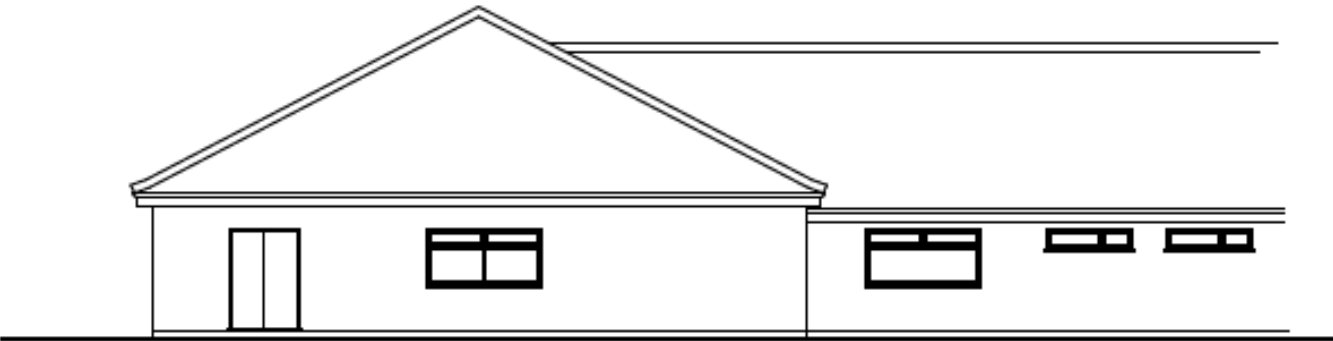

FRONT ELEVATION

Proposed block plan

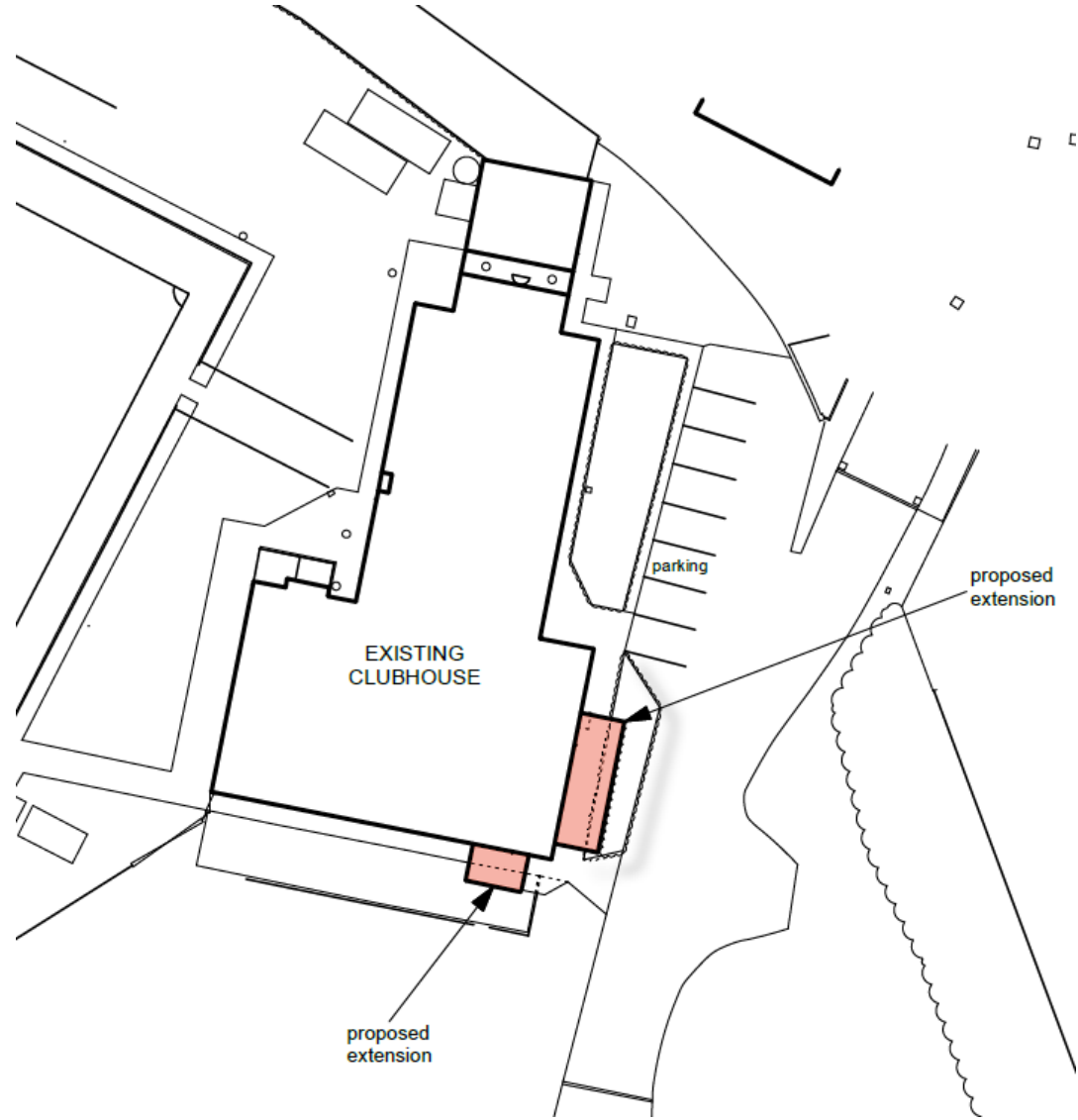

Existing Floor Plans

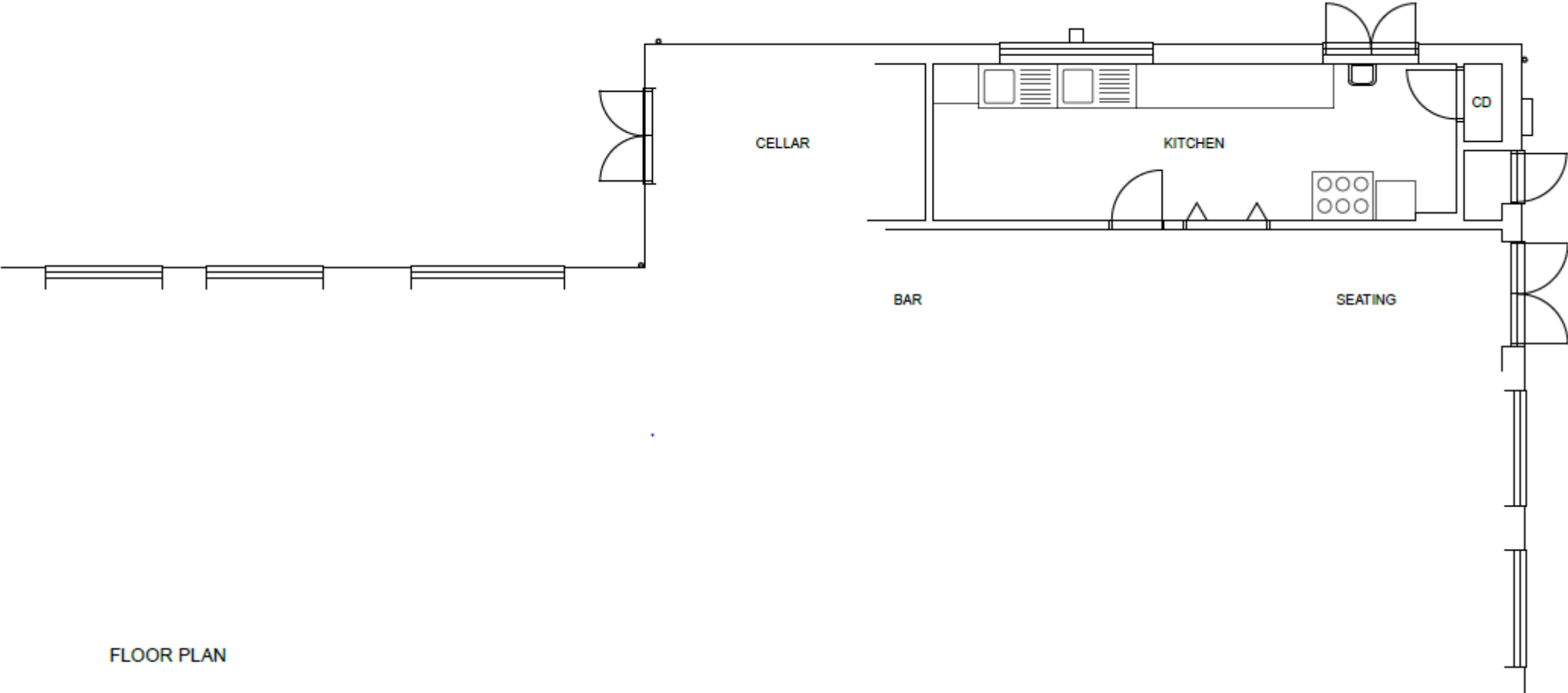

FLOOR PLAN

Proposed Floor plans

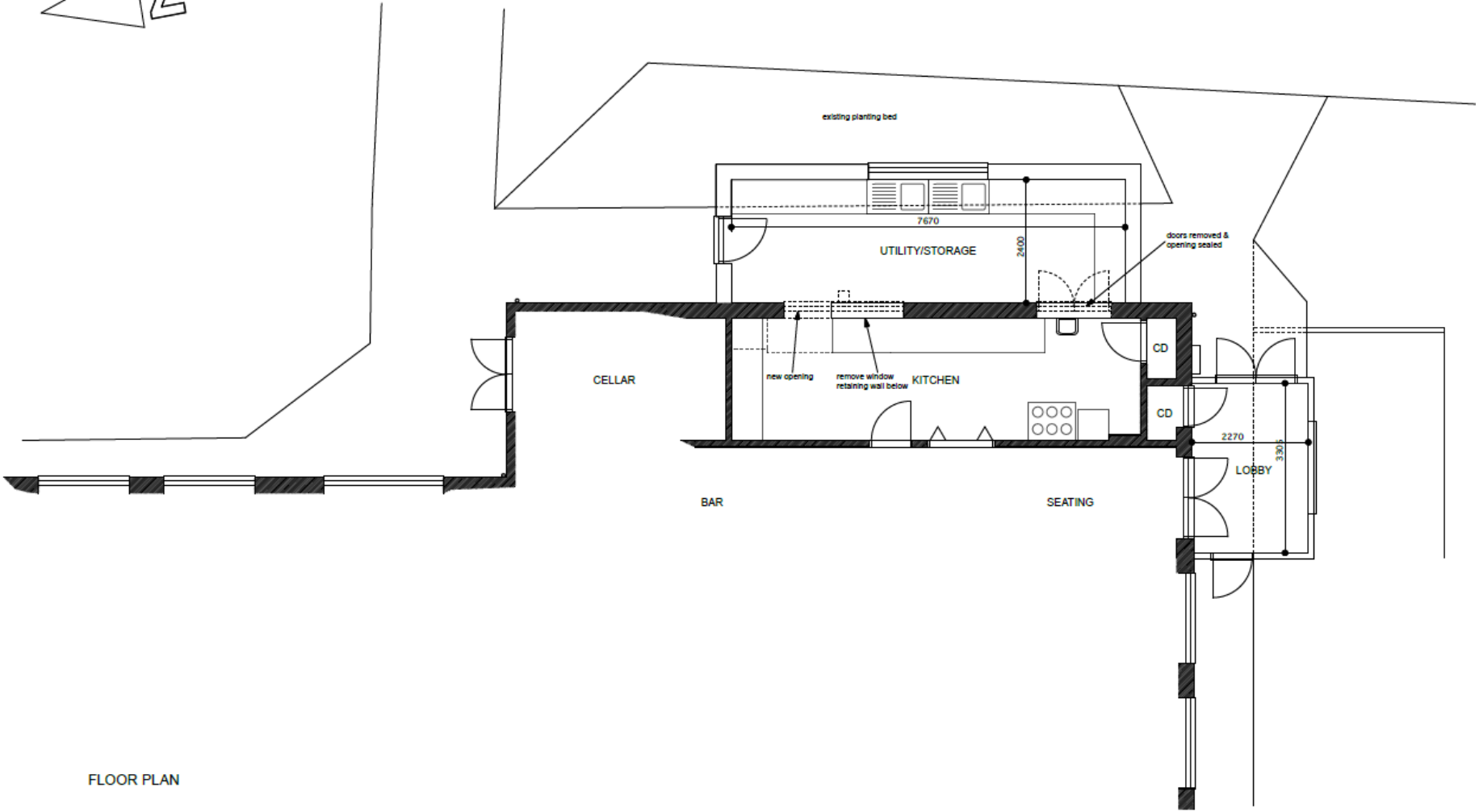

FLOOR PLAN

Proposed Elevations

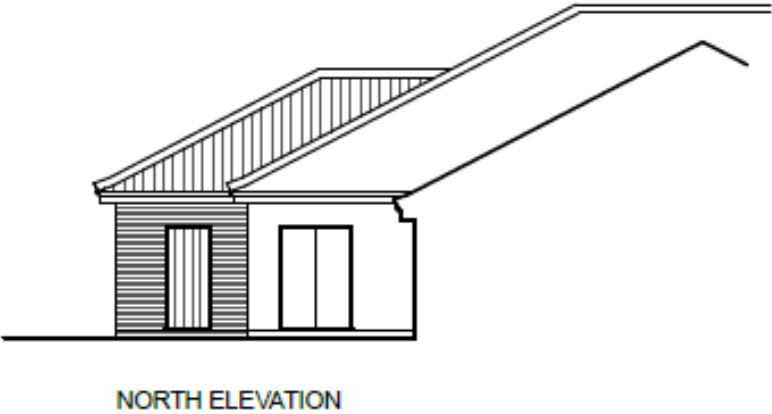
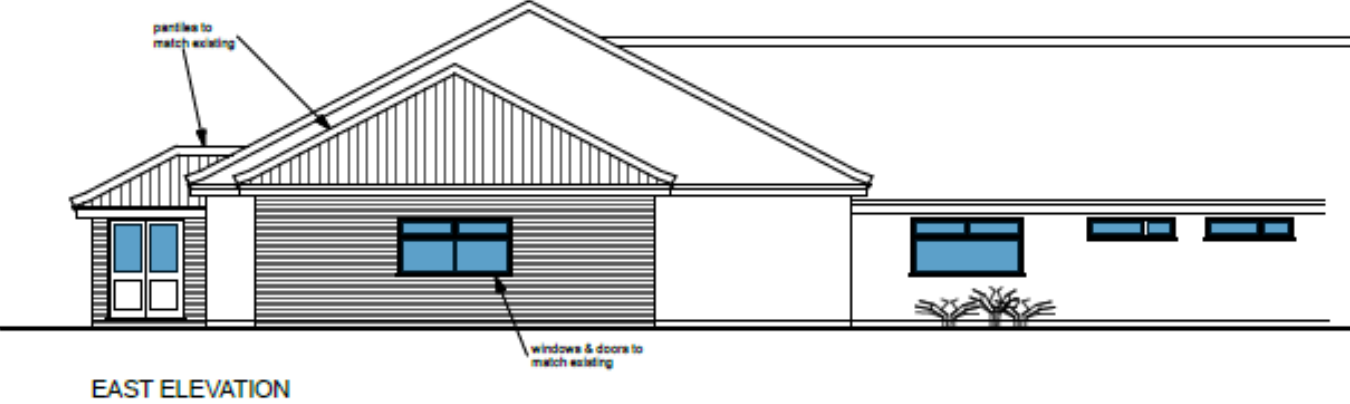
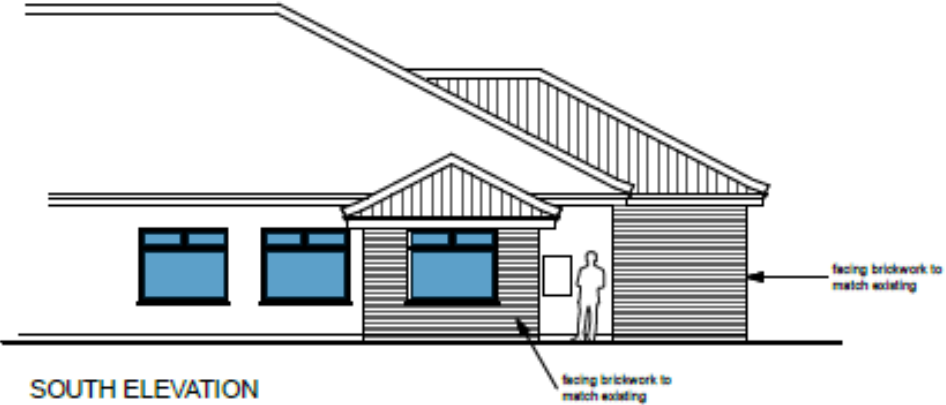

Recommendation

Delegate to the Head of Planning and Coastal Management for 'authority to APPROVE' subject to agreement.