

SOUTH - Item: 1

DC/20/0270/FUL

Change of use of outbuilding to holiday let and regularisation of previous planning approval (DC/17/4863/FUL).

65 Cherry Tree Cottage, High Street, Wickham Market



Site location plan

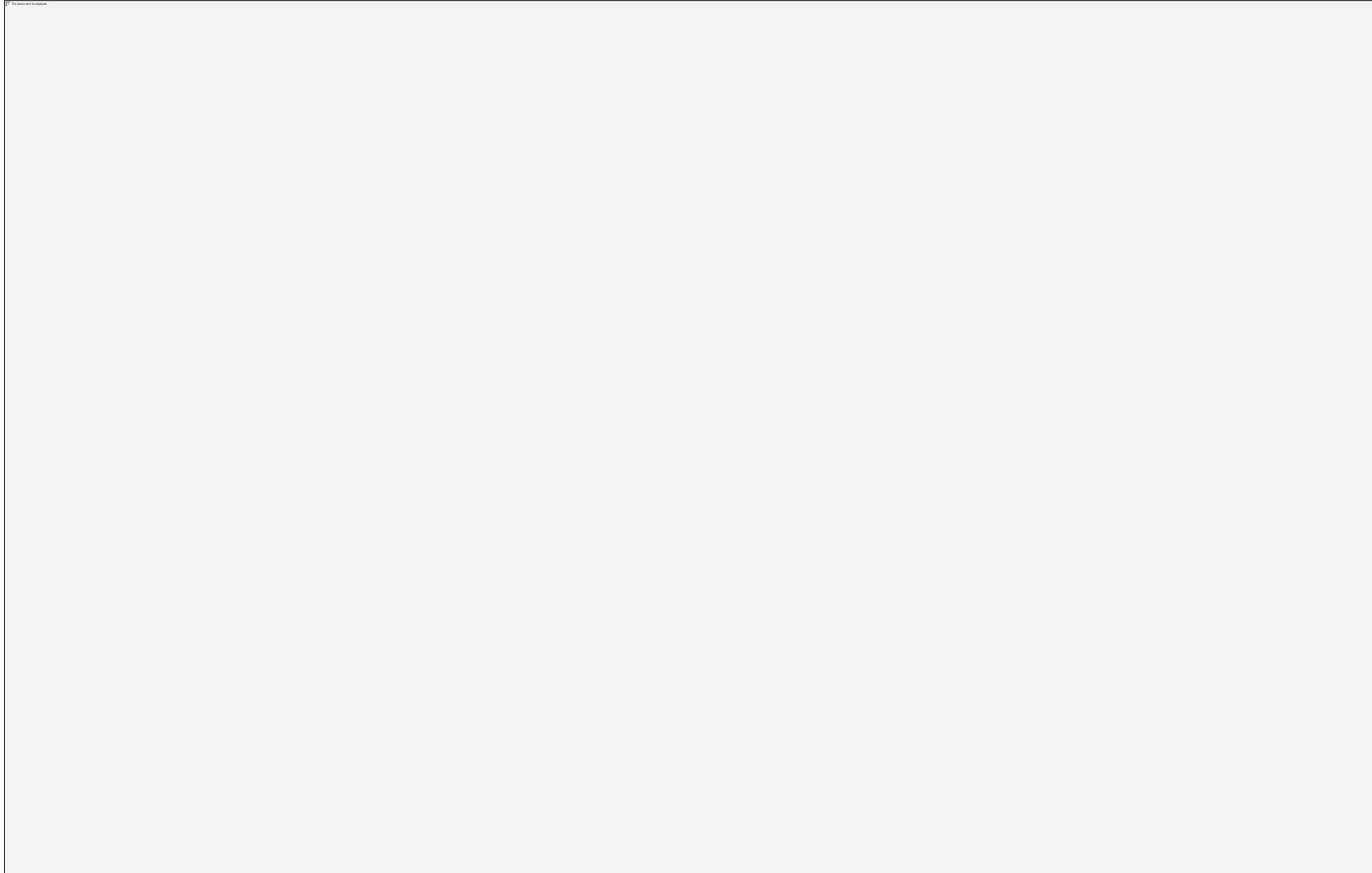

Photographs

1



2



3



4



5



Block plans



Approved



Proposed

Elevations

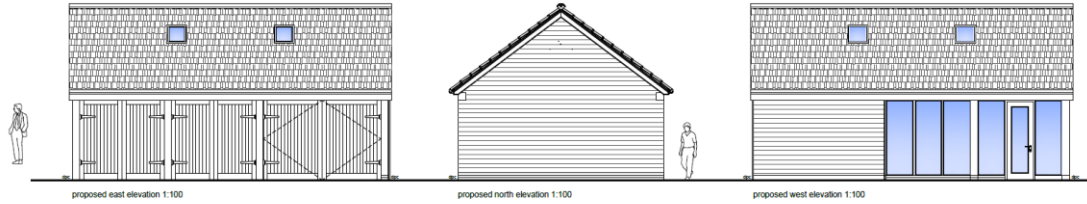

NOTES ON PROPOSED MATERIALS:

Single rolled red pantiles 22.8 deg
 Gutters and Downpipes Upvc colour: black
 Windows & doors timber colour: white
 Softwood horizontal boarding colour: white
 London stock red brickwork plinth flemish bond, white mortar



- ▲ Toughened Safety Glazing
- Laminated Glazing

Approved

NOTES ON PROPOSED MATERIALS:
 Single rolled red pantiles 22.8 deg
 Gutters and Downpipes Upvc colour: black
 Windows & door timber colour: white
 Softwood horizontal boarding colour: natural
 London stock red brickwork plinth flemish bond, white mortar



Proposed

Floor plans

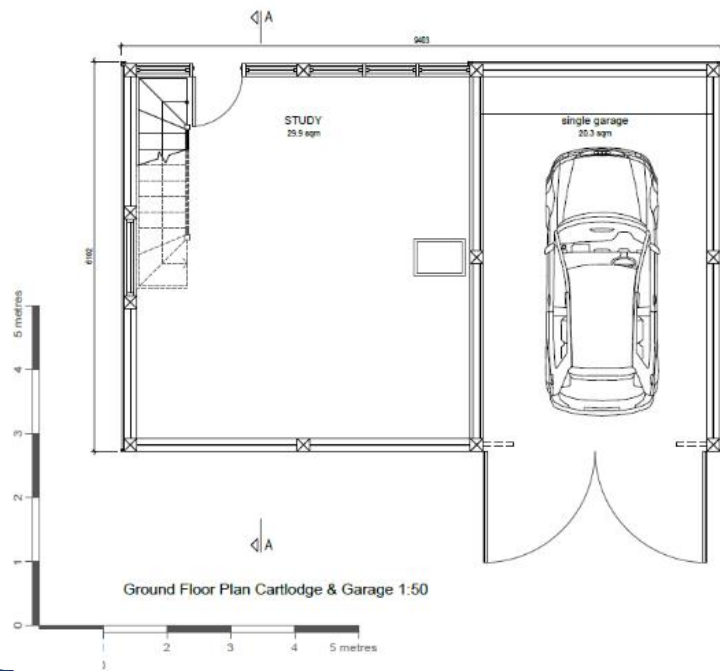
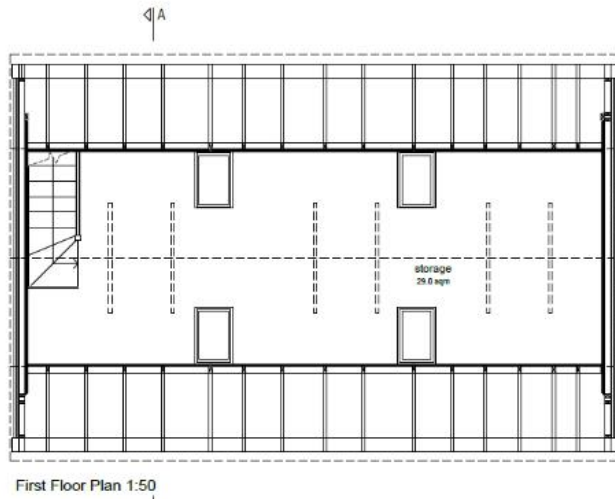

Existing

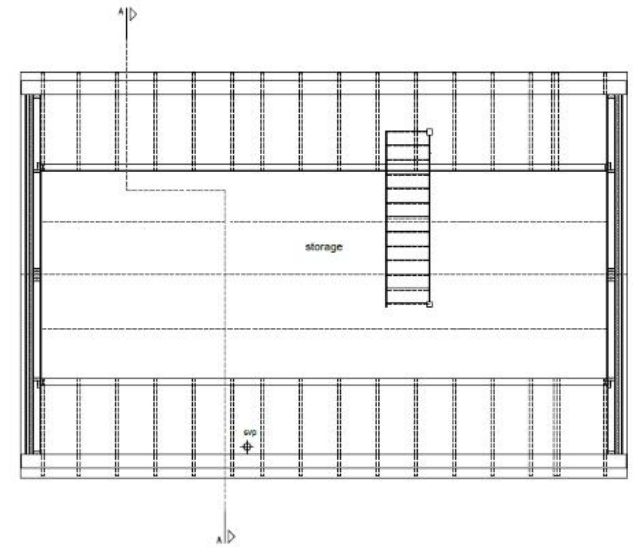

First Floor Plan 1:50



Proposed

Recommendation

Delegate to the Head of Planning and Coastal Management

