

Item: 11

DC/23/3905/FUL

Addition of 2No external wall mounted
condensing units for air conditioning system

Leiston Enterprise Centre

Eastlands Road

Leiston

IP16 4US

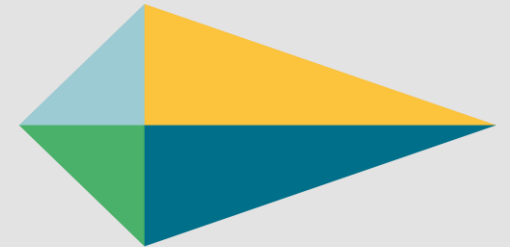

EASTSUFFOLK
COUNCIL

Site Location Plan

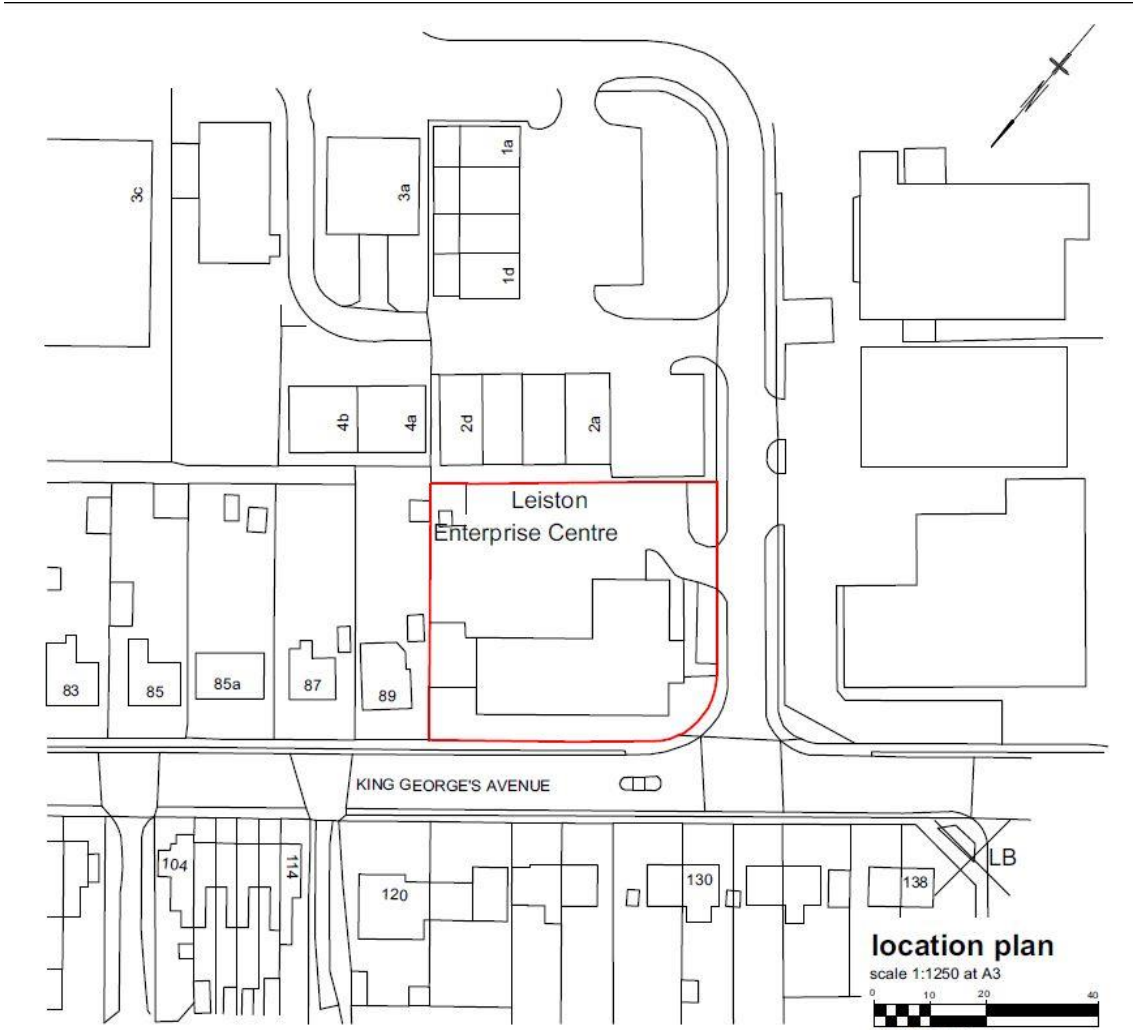

Ordnance Survey (c) Crown Copyright 2021. All rights reserved. Licence number 100022432

Photographs



Photographs



Photographs



Photographs



Existing and Proposed Block Plan

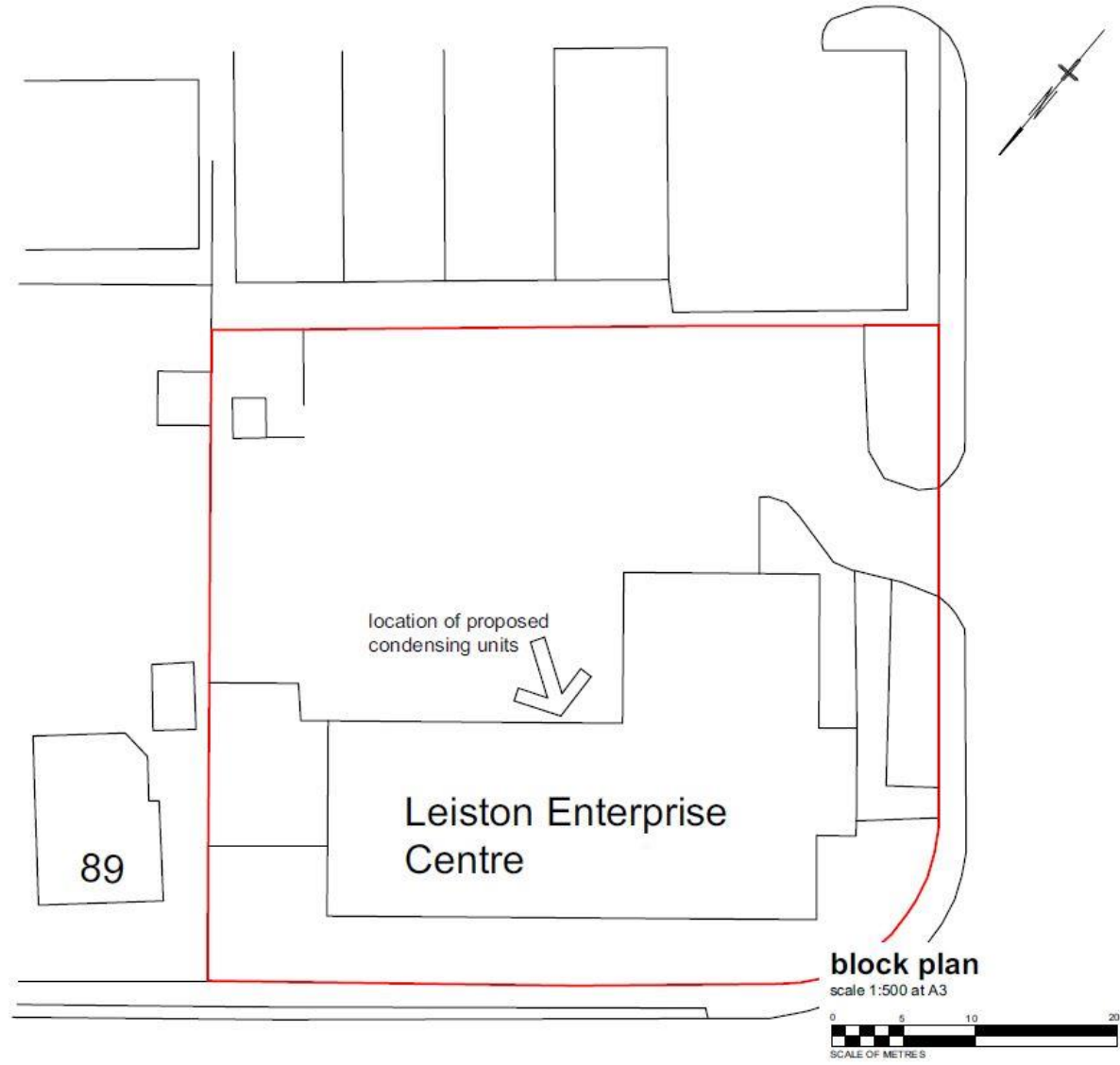

Existing Elevations



Previously Approved and Proposed Elevations



Previously Approved

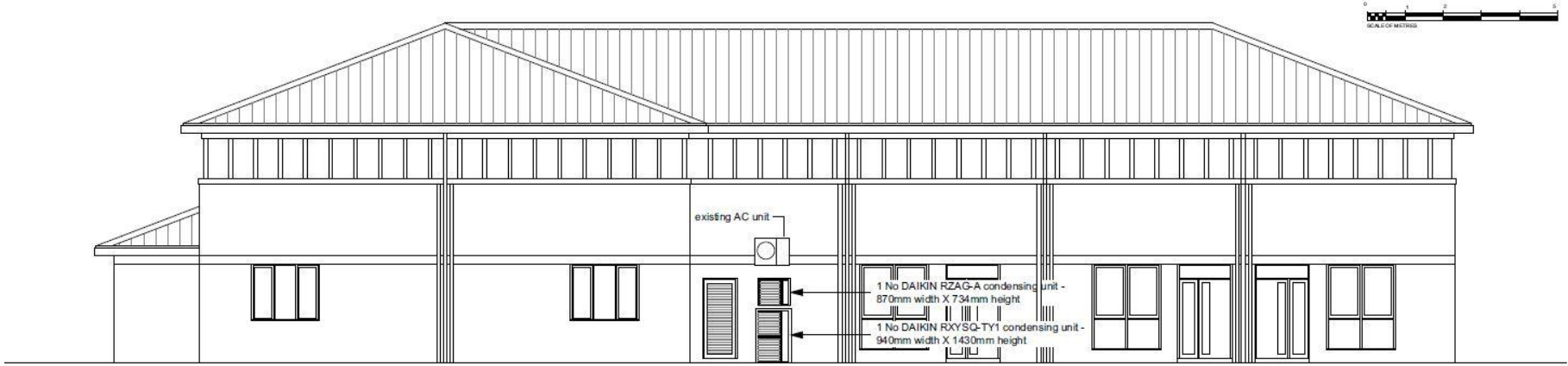

Proposed

Material Planning Considerations and Key Issues

- Design
 - Amenity Impact
- 

Recommendation

Recommended for approval subject to conditions as outlined within the report – summarised below:

- **Plans**
 - **Materials**
 - **Running Hours**
 - **Installation**
- 