

Item 7 - DC/23/2369/FUL

Toby Cottage
Leveretts Lane
Walberswick
IP18 6UF

Renovation of existing house and annexe wing. New link extension between annexe and house. Rebuilding of existing kitchen extension.



Reason for Committee

The application is being presented to Planning Committee for determination by request of the Referral Panel. The application was presented to the Referral Panel on 29 August 2023 and they considered that the proposed design contrast of the link extension compared to the existing property warranted further debate.

Site Location Plan

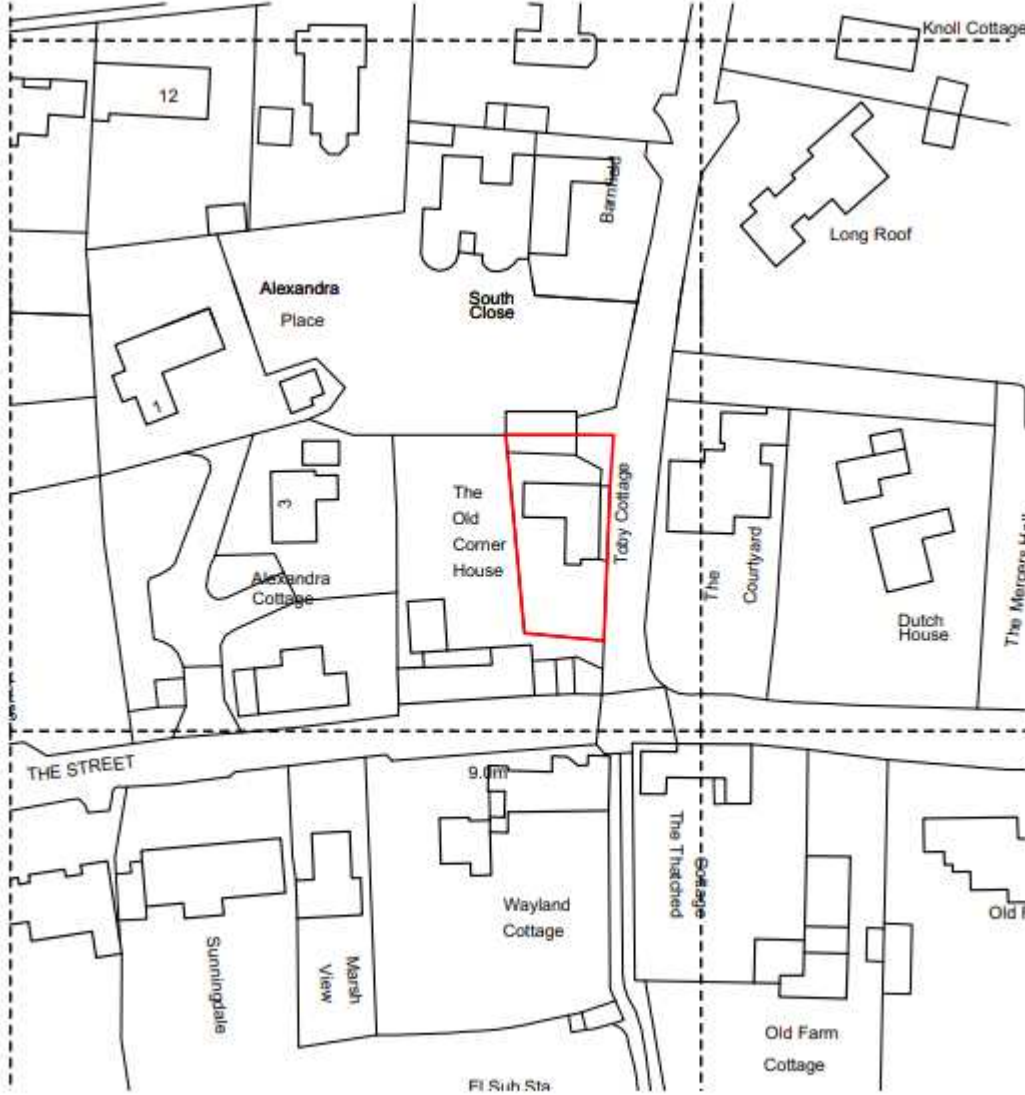
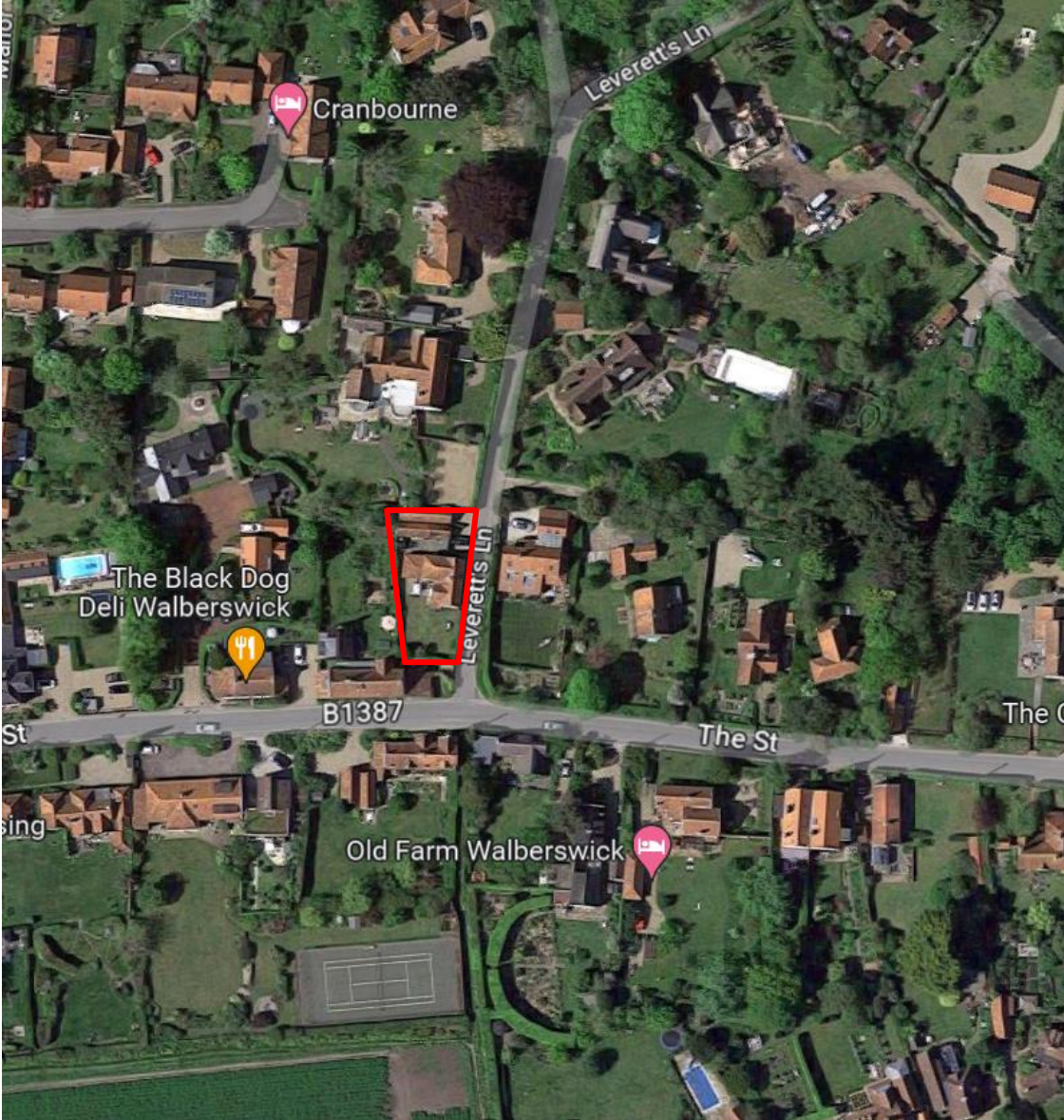

walberswick



Level

Engla



Sept 2







Proposed block plan



Existing elevations



WEST ELEVATION



EAST ELEVATION



SOUTH ELEVATION

1. Do not scale the drawing. All dimensions are as noted. Dimensions in red are approximate and not to scale.
2. This drawing is for the private and confidential use of the client for whom it was undertaken. It should not be reproduced in whole or in part or relied upon by third parties for any use without the express written authority of the Architect's services.

Proposed elevations



Proposed floor plans



Toby Cottage

8.57

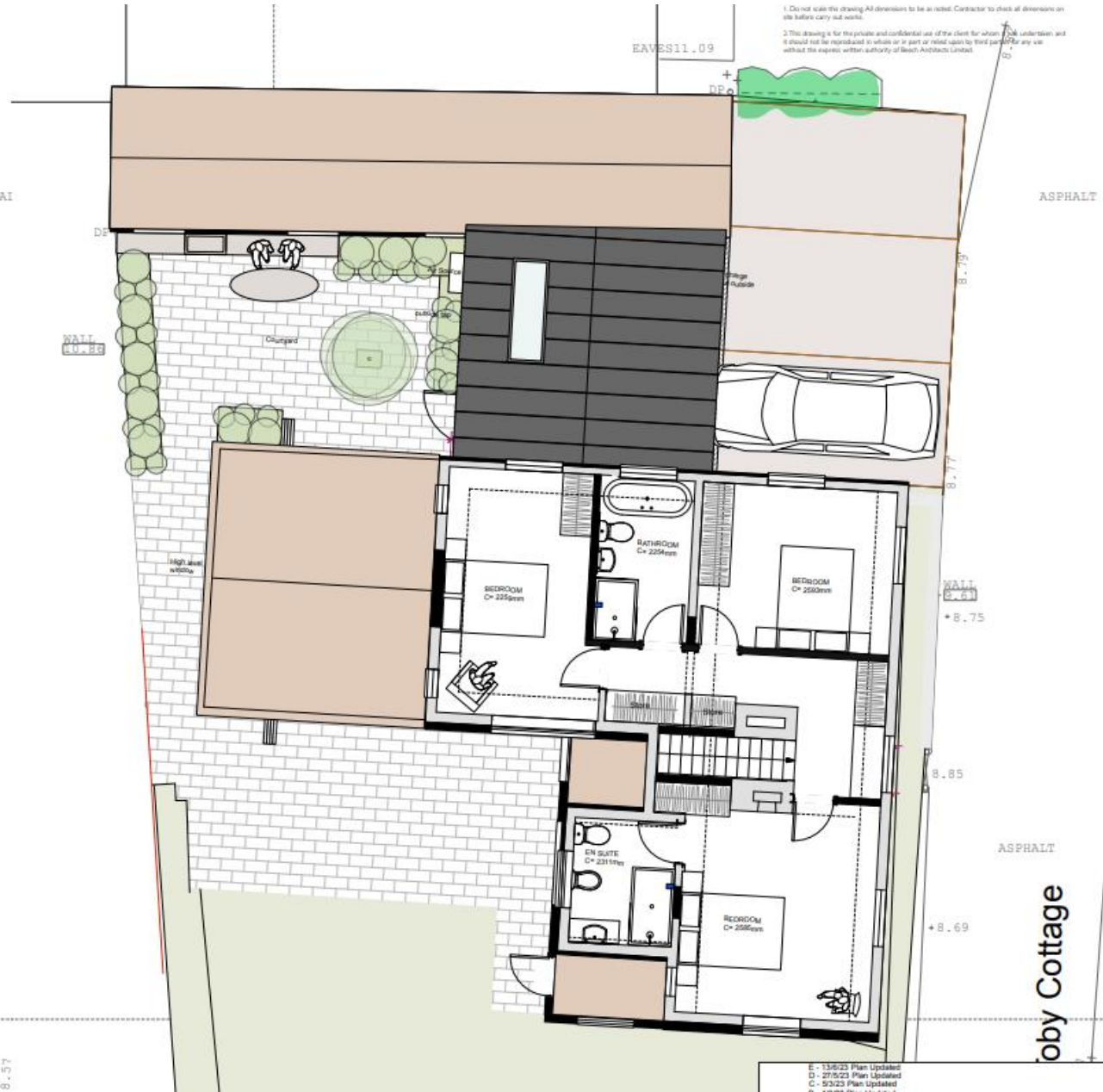

Toby Cottage

1. Do not scale this drawing. All dimensions to be checked. Contractor to check all dimensions on site before carry out works.
 2. This drawing is for the private and confidential use of the client for whom it has been undertaken and it should not be reproduced in whole or in part or relied upon by third parties for any use without the express written authority of Beach Architects Limited.

E - 13/02/23 Plan Updated
 D - 27/02/23 Plan Updated
 C - 03/02/23 Plan Updated



Engin
Sept 2



Recommendation

Approve, subject to controlling conditions, as summarised below:

- Standard time limit**
- Approved plans**
- Materials as submitted**
- Incidental use of annexe only**