

SOUTH -Item: 2

DC/20/0338/FUL

Erection of Single-storey side extension and conversion of former coach house to form single dwelling. Construction of new access drive.

Land and buildings north of no.78 High Street, Wickham Market



Site location plan

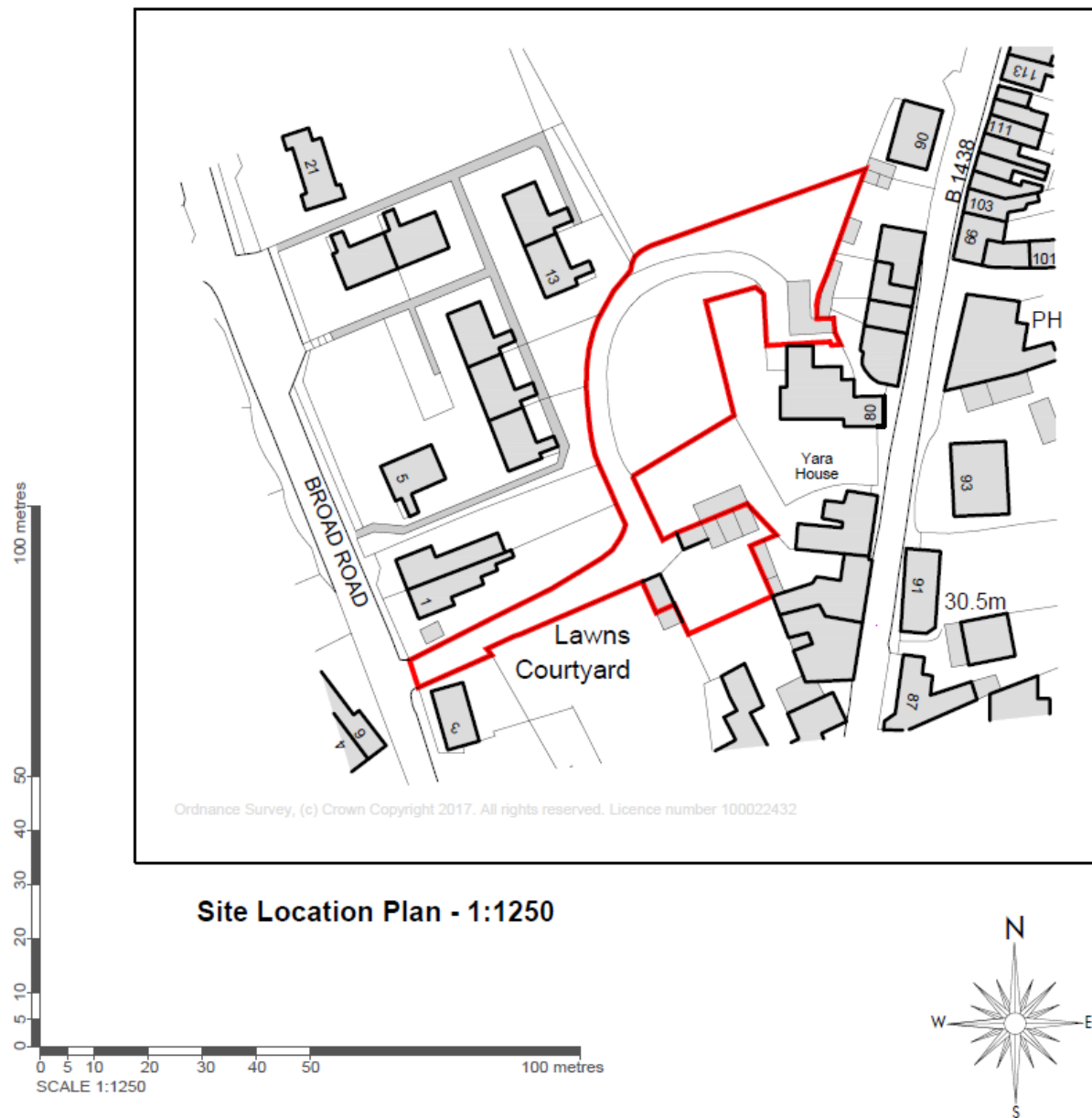

Photographs

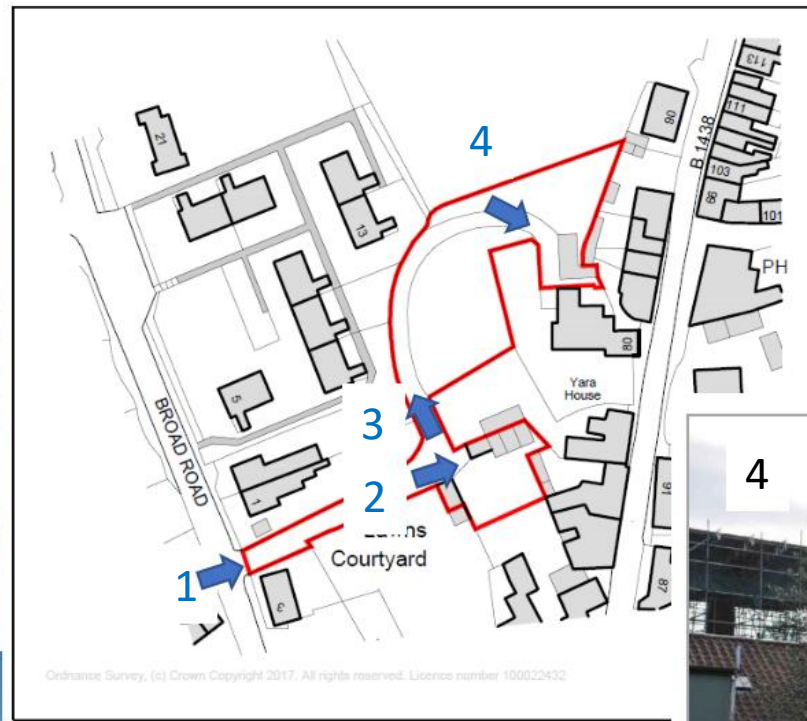

Elevations

Existing

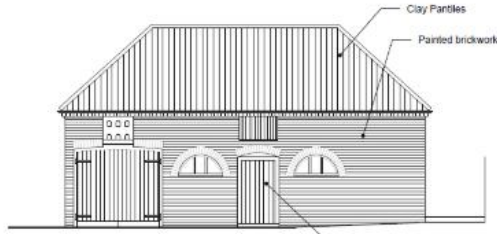

Front Elevation as Existing - 1:100

White painted timber windows and doors

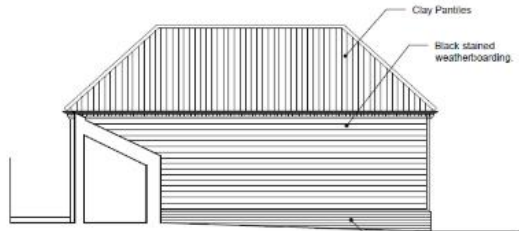

Rear Elevation as Existing - 1:100

Black painted brick plinth

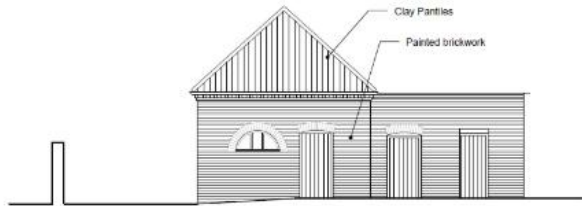

Side Elevation as Existing - 1:100



Side Elevation as Existing - 1:100

Approved under DC/17/2780/FUL



Front Elevation as Proposed - 1:100

Grey painted timber joinery with double glazed units, within existing openings

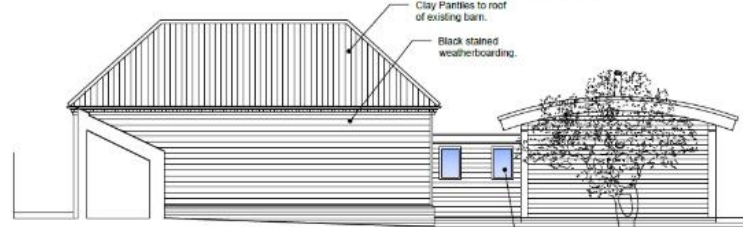

Rear Elevation as Proposed - 1:100

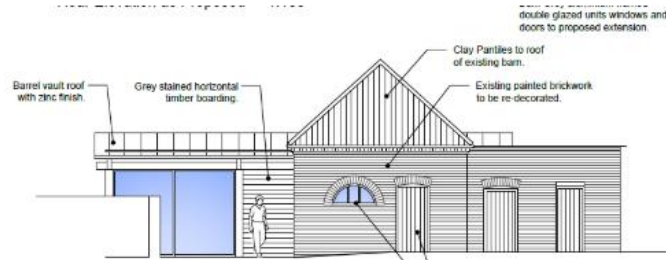

Side Elevation as Proposed - 1:100

Grey painted timber joinery with double glazed units, within existing openings



Side Elevation as Proposed - 1:100

Dark Grey aluminium framed double glazed units windows and doors to proposed extension

Proposed



Front Elevation as Proposed - 1:100

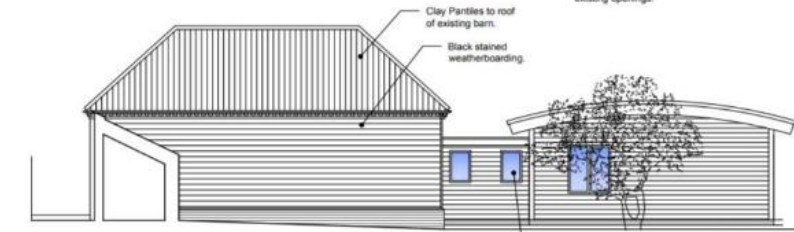

Rear Elevation as Proposed - 1:100

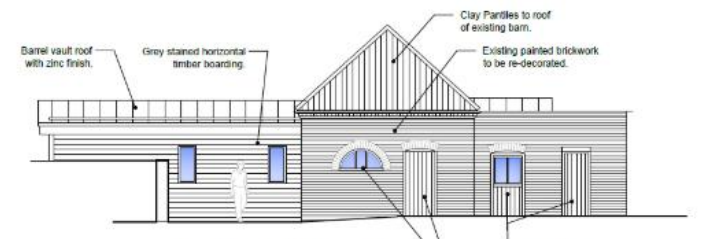

Side Elevation as Proposed - 1:100



Side Elevation as Proposed - 1:100

Dark Grey aluminium framed double glazed units windows and doors to proposed extension

Floor plans Existing

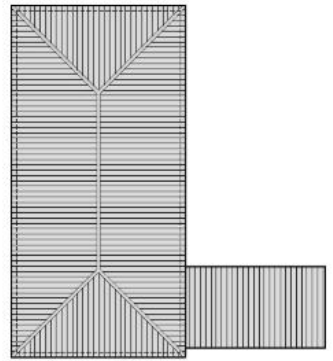

Roof Plan as Existing - 1:100

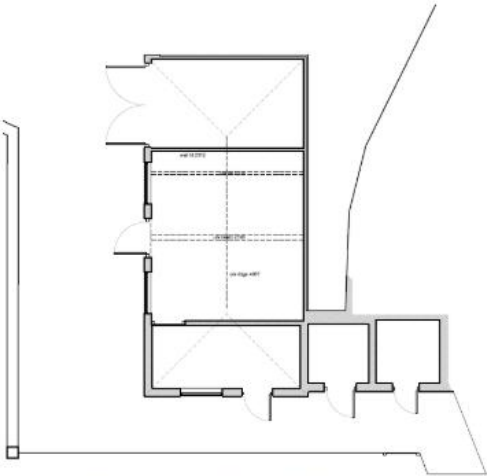

Ground Floor Plan as Existing - 1:100

Approved under DC/17/2780/FUL

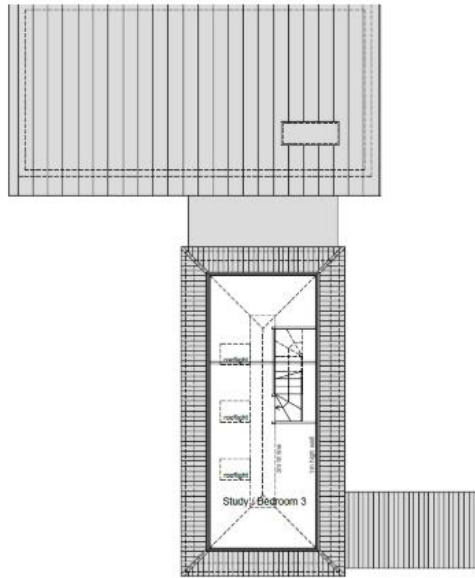

First Floor Plan as Proposed - 1:100

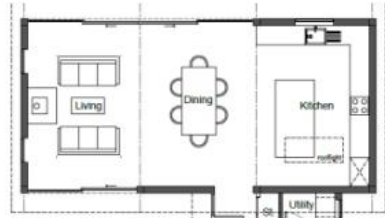

Ground Floor Plan as Proposed - 1:100

Proposed

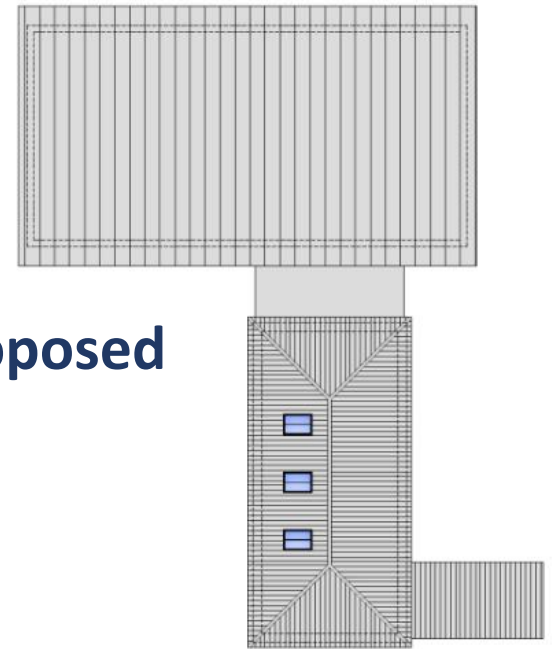

Roof Plan as Proposed - 1:100



Recommendation

Delegate to the Head of Planning and Coastal Management

