

Item: X

DC/22/3341/FUL

To construct a single storey conservatory extension to the rear of the property.

73 Playford Road, Rushmere St Andrew, Ipswich, Suffolk, IP4 5RJ



Site Location Plan



Aerial Photograph



Photographs



Photographs



Photographs



Photographs



Photographs



Existing Block Plan



Proposed Block Plan



Existing Elevations

RIGHT ELEVATION

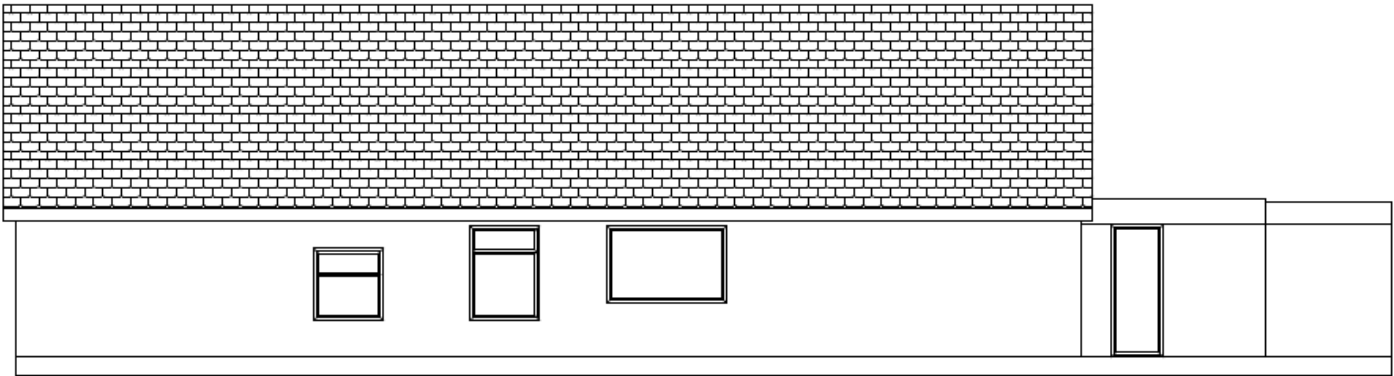

LEFT ELEVATION

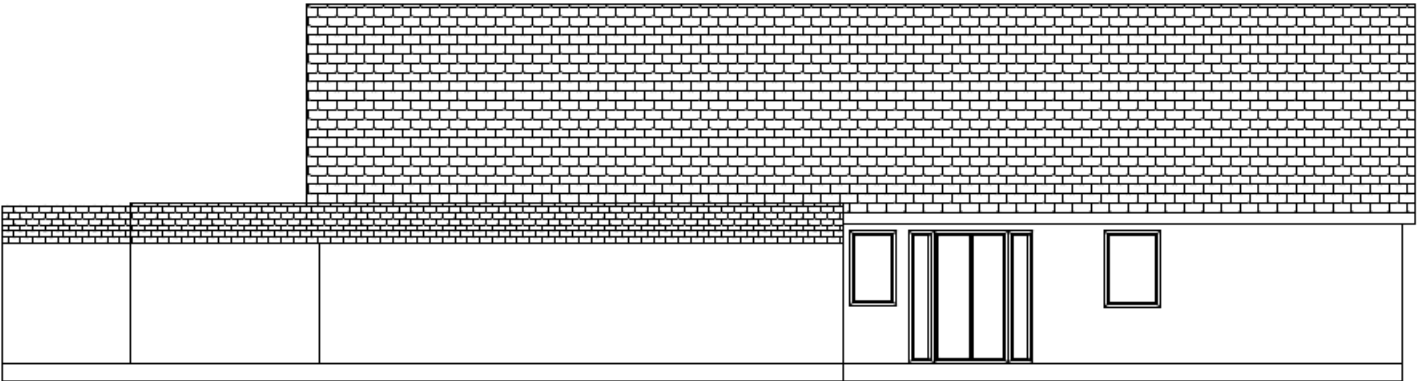

REAR ELEVATION



Proposed Elevations

RIGHT ELEVATION WITH PROPOSED CONSERVATORY

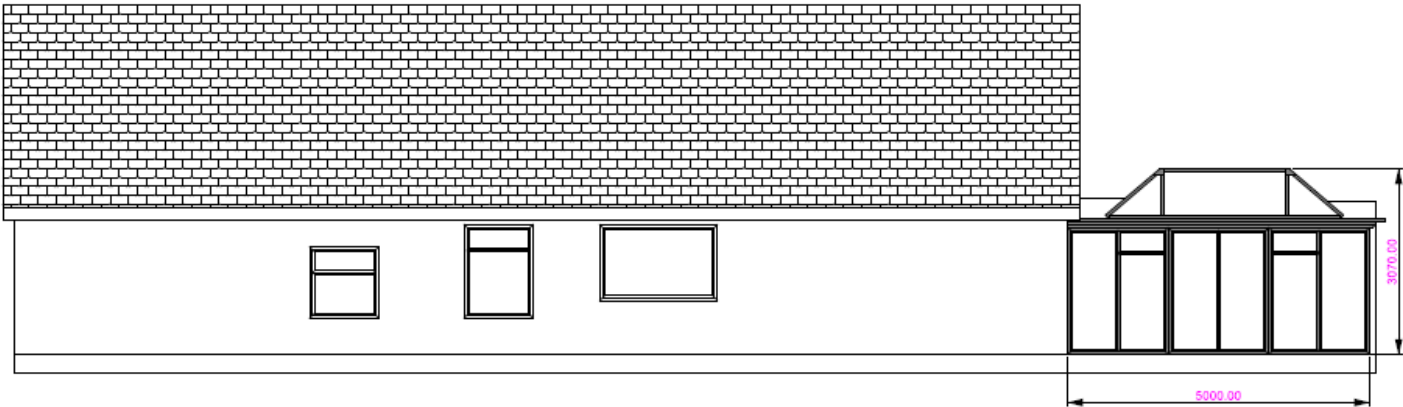

LEFT ELEVATION WITH PROPOSED CONSERVATORY

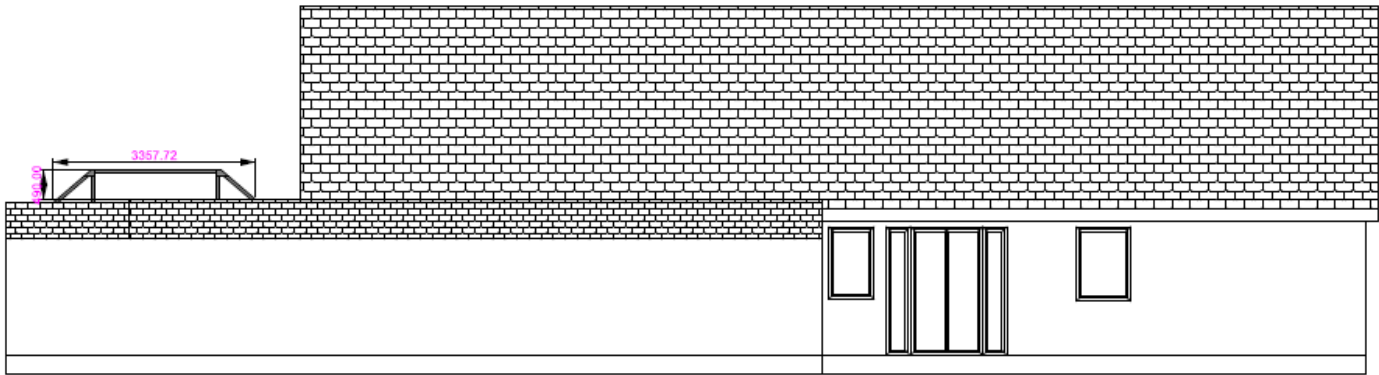

REAR ELEVATION WITH PROPOSED CONSERVATORY



Existing Floor Plans

FLOOR PLAN

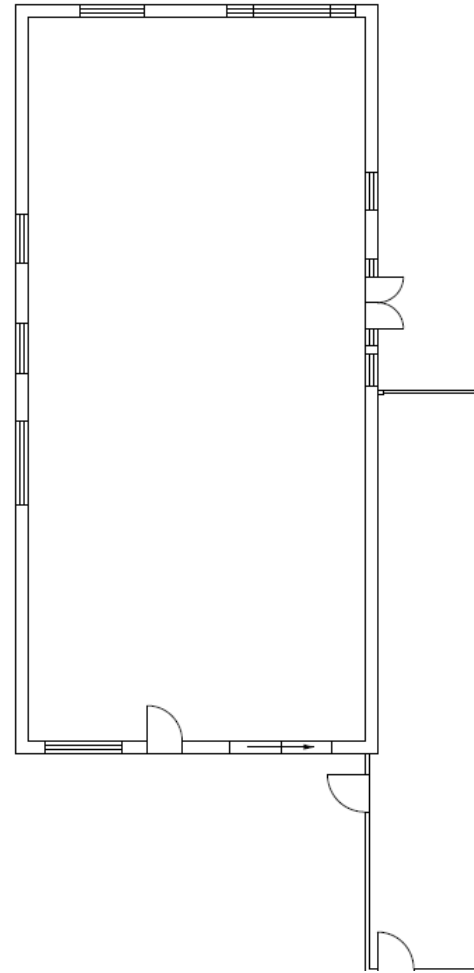

Proposed Floor Plans

FLOOR PLAN WITH
PROPOSED CONSERVATORY

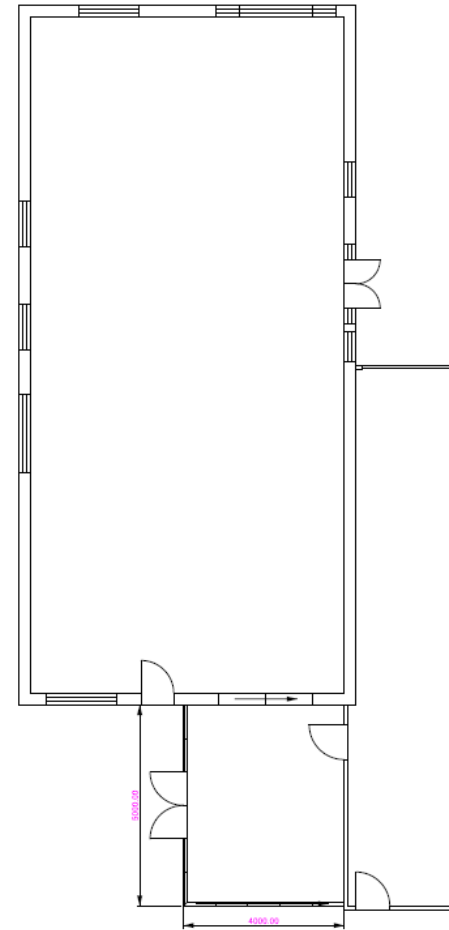

Recommendation

APPROVE subject to the following conditions:

1. Timescale (3 years);
2. Approved drawings;
3. Materials

(As per Page 4 of the report)