



East Suffolk House, Riduna Park, Station Road,  
Melton, Woodbridge, Suffolk, IP12 1RT

# Licensing Sub-Committee

## Members:

Councillor Edward Back  
Councillor Colin Hedgley  
Councillor Russ Rainger  
Councillor Keith Robinson (Reserve)

Members are invited to a **Meeting of the Licensing Sub-Committee** to be held in the Deben Conference Room, East Suffolk House, on **Thursday, 21 July 2022 at 10.00 am**

This meeting will be broadcast to the public via the East Suffolk YouTube Channel at [https://www.youtube.com/watch?v=KbMAarCo\\_Z0](https://www.youtube.com/watch?v=KbMAarCo_Z0)

An Agenda is set out below.

## Part One – Open to the Public

Pages

- 
- 1 Election of a Chairman**  
To elect a Chairman for the Licensing Sub-Committee.
  - 2 Apologies for Absence**  
To receive apologies for absence, if any.

**3 Declarations of Interest**

Members and Officers are invited to make any declarations of interests, and the nature of that interest, that they may have in relation to items on the Agenda and are also reminded to make any declarations at any stage during the Meeting if it becomes apparent that this may be required when a particular item or issue is considered.

**4 Declarations of Lobbying and Responses to Lobbying**

To receive any Declarations of Lobbying in respect of any item on the agenda and also declarations of any response to that lobbying.

**5 Variation of Premises License, L'Escargot Sur Mer Ltd, 152 High Street, Aldeburgh, IP15 5AQ ES/1222** **1 - 19**

Report of the Licensing Officer.

**Part Two – Exempt/Confidential**

Pages

There are no Exempt or Confidential items for this Agenda.

**Close**

Stephen Baker, Chief Executive

**Filming, Videoing, Photography and Audio Recording at Council Meetings**

The Council, members of the public and press may record / film / photograph or broadcast this meeting when the public and press are not lawfully excluded.

The Council cannot guarantee public seating areas will not be filmed or recorded. By entering the Conference Room and sitting in the public seating area, those present will be deemed to have consented to the possible use of filmed images and sound recordings. If you do not wish to be recorded, please speak to a member of the Democratic Services team at the earliest opportunity.

If you require this document in large print, audio or Braille or in a different language, please contact the Democratic Services Team on 01502 523521 or email:

[democraticservices@eastsoffolk.gov.uk](mailto:democraticservices@eastsoffolk.gov.uk)



**The national Charter and Charter Plus Awards for Elected Member Development**  
East Suffolk Council is committed to achieving excellence in elected member development  
[www.local.gov.uk/Community-Leadership](http://www.local.gov.uk/Community-Leadership)



## LICENSING SUB-COMMITTEE

Thursday 21 July 2022

### APPLICATION DETAILS

<b>Type:</b>	Variation – Premises Licence
<b>Name of Applicant(s):</b>	L'Escargot Sur Mer Ltd
<b>Address of Applicant(s):</b>	152 High Street, Aldeburgh, IP15 5AQ
<b>Type of applicant (Premises Only):</b>	Company
<b>Name of Premises:</b>	L'Escargot Sur Mer
<b>Address of premises:</b>	152 High Street, Aldeburgh, IP15 5AQ
<b>Description of Premises:</b>	Restaurant and hotel

### EXECUTIVE SUMMARY:

- This is an application to vary an existing premises licence.
- The application seeks to extend the licensable area, which will apply to all currently licenced activities. To extend the times for the sale of alcohol (on & off sales) and to add live music (indoors and outdoors).

Is the report Open or Exempt?	Open
<b>Wards Affected:</b>	Aldeburgh & Leiston
<b>Cabinet Member:</b>	Councillor Mary Rudd, Cabinet Member with responsibility for Community Health
<b>Supporting Officer:</b>	Leonie Hoult Licensing Officer 01502 523624 <a href="mailto:Leonie.Hoult@eastsoffolk.gov.uk">Leonie.Hoult@eastsoffolk.gov.uk</a>

## 1. PROPOSED LICENSABLE ACTIVITIES

### Supply of Alcohol (on & off sales)

Existing (On Sales) – Monday to Sunday 12:00 to 23:00  
With an additional hour on Bank Holiday weekends Friday to Monday inclusive, Christmas Eve and New Years Eve.  
Existing (Off Sales) – Monday to Sunday 11:00 to 21:00  
This is from the East Coast Store only and will remain the same.

Proposed (On & Off Sales) – Monday to Sunday 12:00 to 23:00  
With an additional hour on Bank Holiday weekends Friday to Monday inclusive, Christmas Eve and New Year’s Eve.  
Proposed (On Sales for residents only) – Monday to Sunday 00:00 to 00:00

### Live music (indoors & outdoors)

Monday to Sunday 23:00 to 00:00  
This only applies on Bank Holiday weekends Friday to Monday inclusive, Christmas Eve and New Year’s Eve.

### Recorded music & late-night refreshment

The days and times have not changed from the existing licence and these times have been provided below. However, these activities will now be required in the new areas to be licenced within the premises.

### Recorded music (indoors & outdoors)

Monday to Sunday 23:00 to 00:00  
This only applies on Bank Holiday weekends Friday to Monday inclusive, Christmas Eve and New Year’s Eve.

### Late night refreshment (indoors & outdoors)

Monday to Sunday 23:00 to 00:00  
An additional hour on Bank Holiday weekends Friday to Monday inclusive, Christmas Eve and New Year’s Eve.

- 1.2 The licensable area has been extended. This will include the extension of the bar and restaurant on the ground floor, as well as the addition of a first floor terraced area and 6 hotel rooms.

## 2. PROPOSED OPENING HOURS

There are no changes to opening hours for non-residents.  
Monday to Sunday 9:00 to 00:00  
An additional hour on Bank Holiday weekends Friday to Monday inclusive, Christmas Eve and New Year’s Eve

## 3. OPERATING SCHEDULE

- 3.1 The following steps have been proposed in order to promote the four licensing objectives. These are proposals offered by the applicant and in their own words. Some submissions may already form part of the licence, as mandatory conditions; others may be re-worded by officers to form meaningful, enforceable conditions on the licence.

### **General**

Alcohol and late night refreshment shall not be sold or supplied except during permitted hours as shown on the licence and summary. These restrictions on authorised hours shall not apply to hotel residents and bona fide guests.

### **Prevention of crime and disorder**

As per existing licence

### **Public safety**

The terrace will be manned by staff when in use.

### **Prevention of public nuisance**

Remove the existing condition 6 - The windows to the function room used for the playing of music shall be kept closed when musical entertainment is taking place.

Remove the existing condition 7 - Except for access and egress the external doors to the function room shall be kept closed when musical entertainment is taking place

Replace with proposed conditions as set out below

1. During any regulated music event the Designated Supervisor, or nominated representative, shall monitor the music levels outside the building and immediately implement any changes necessary:-

- to ensure noise levels remain non-intrusive at nearby residential properties;
- in accordance with any request made by an authorised officer of the Council.

Any such changes in music levels shall be maintained at the reduced level for the period of the music event.

2. The Designated Premises Supervisor, or a nominated representative, shall receive and respond to complaints throughout the duration of all events with regulated entertainment and will have full control at all times over any sound amplification.

3. During any indoor music event the windows to the function room used for the playing of music shall be kept closed when musical entertainment (other than non-amplified or background music) is taking place.

4. During any indoor music event the external doors to any function room used for the playing of music shall be kept closed and only used for access and egress when musical entertainment (other than non-amplified or background music) is taking place.

5. Live music on the terrace shall not involve any amplification.

6. On sales of alcohol outside the hours of 12:00 – 23:00 is restricted to hotel residents only and their bona fide guests (with an additional hour on Bank Holiday Weekends Fri – Mon inclusive, Christmas Eve and New Year's Eve)

### **Protection of children from harm**

As per existing licence

3.2 Following discussions with the Environmental Health Officer, the applicant agreed to this further condition:

1. The first floor external terrace shall not be used outside the following hours:

Sunday to Thursday 07:30 to 22:00 hours

Friday and Saturday 07:30 to 22:30 hours

The updated plan of the premises which accompanies the variation application is attached as **Appendix A**.

The current premises licence is attached as **Appendix B1** and the current plans are attached as **Appendix B2 & B3**.

#### **4. REASON FOR HEARING**

4.1 Two representations against the application have been received from other persons.

4.2 The applicant has been provided with a copy of the representations and they are attached as **Appendix C** for members of the Sub-Committee.

4.3 Summary of grounds for representation:

Concerns about music being played/performed on the outdoor terrace and the potential for this to have a detrimental impact on the surrounding residents.

#### **5. POINTS FOR CONSIDERATION**

5.1 In exercising its licensing functions, the Licensing Authority has stated in its licensing policy that it will primarily focus on the direct impact of the licensable activities taking place at the licensed premises on members of the public living, working or engaged in normal activity in the vicinity of the premises.

5.2 The attention of the Sub-Committee is drawn to the following:

- a) The Licensing Act 2003 Section 4 requires the Sub-Committee to have regard to:
  - Guidance Issued under Section 182 of the Licensing Act 2003.
  - The Council's Statement of Licensing Policy

If the Sub-Committee has reason to depart from the above it is asked to give full reasons for so doing.

- b) Human Rights Act 1998

The Human Rights Act 1998 came into force on the 2 October 2000. The Sub-Committee is urged to have careful regard of its provisions.

It is unlawful for a public authority (this expression includes local authorities) to act in a way which is incompatible with a human right.

As far as the applicant's right to a fair hearing is concerned (Article 6), the applicant has a right to be heard by the Licensing Sub-Committee. If this application is refused

or granted subject to modification, the applicant has a right of appeal to the Magistrates' Court.

In assessing the impact of human rights, the Sub-Committee must seek to strike a balance between the right of the proprietors in the business to conduct it as they wish and local residents who may find its activities intrusive. In this context a business is a "possession" and the human right is expressed to be for the "peaceful enjoyment" of it. A rider to this human right empowers the Council to control the enjoyment of that business by its proprietors in the general interest. At the same time, local residents are entitled to the peaceful enjoyment of their homes.

- 5.3 The relevant notices about this hearing have been served on the applicant and other persons and they have until 13 July 2022 to confirm that they intend to attend, or not, as the case may be and give notice that they wish to call witnesses.

## **6. CONCLUSION**

- 6.1 The applicant has been advised of the representations that have been made and there may be mediation between the applicant and the other persons before the hearing in order to achieve agreement. In the event that an agreement is not possible, the Sub-Committee will be asked to determine this application by:

- Granting the application subject to such conditions as are consistent with the operating schedule accompanying the application and any condition which must be included in the licence in accordance with the Licensing Act 2003.
- Granting the application subject to such conditions as are consistent with the operating schedule accompanying the application, modified to such extent as the Sub-Committee considers appropriate for the promotion of the licensing objectives (for example, by excluding a licensable activity or restricting the hours when a licensable activity can take place), and any condition which must be included in the licence in accordance with the Licensing Act 2003.
- Rejecting the application.

- 6.2 If the decision reached by the Sub-Committee results in differences between the conditions attached to the licence and the planning permission currently in force for these premises, the applicant should be advised that the planning permission must be adhered to unless and until it is amended to reflect the conditions attached to the licence.

- 6.3 Depending on the decision of the Sub-Committee, the applicant and / or responsible authority and interested parties that have made representations have rights of appeal to the Magistrates Court.

- 6.4 When announcing its decision, the Sub-Committee is asked to state its reasons.



<b>APPENDICES</b>	
<b>Appendix A</b>	Plan of the premises which accompanies the variation application
<b>Appendix B1</b>	Current Premises Licence
<b>Appendix B2</b>	Current Plan
<b>Appendix B3</b>	Current Site Plan
<b>Appendix C</b>	Representations (private document for the Sub-Committee only)

<b>BACKGROUND PAPERS</b>
<b>None</b>

Agenda Item 5

ES/1222

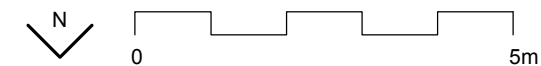
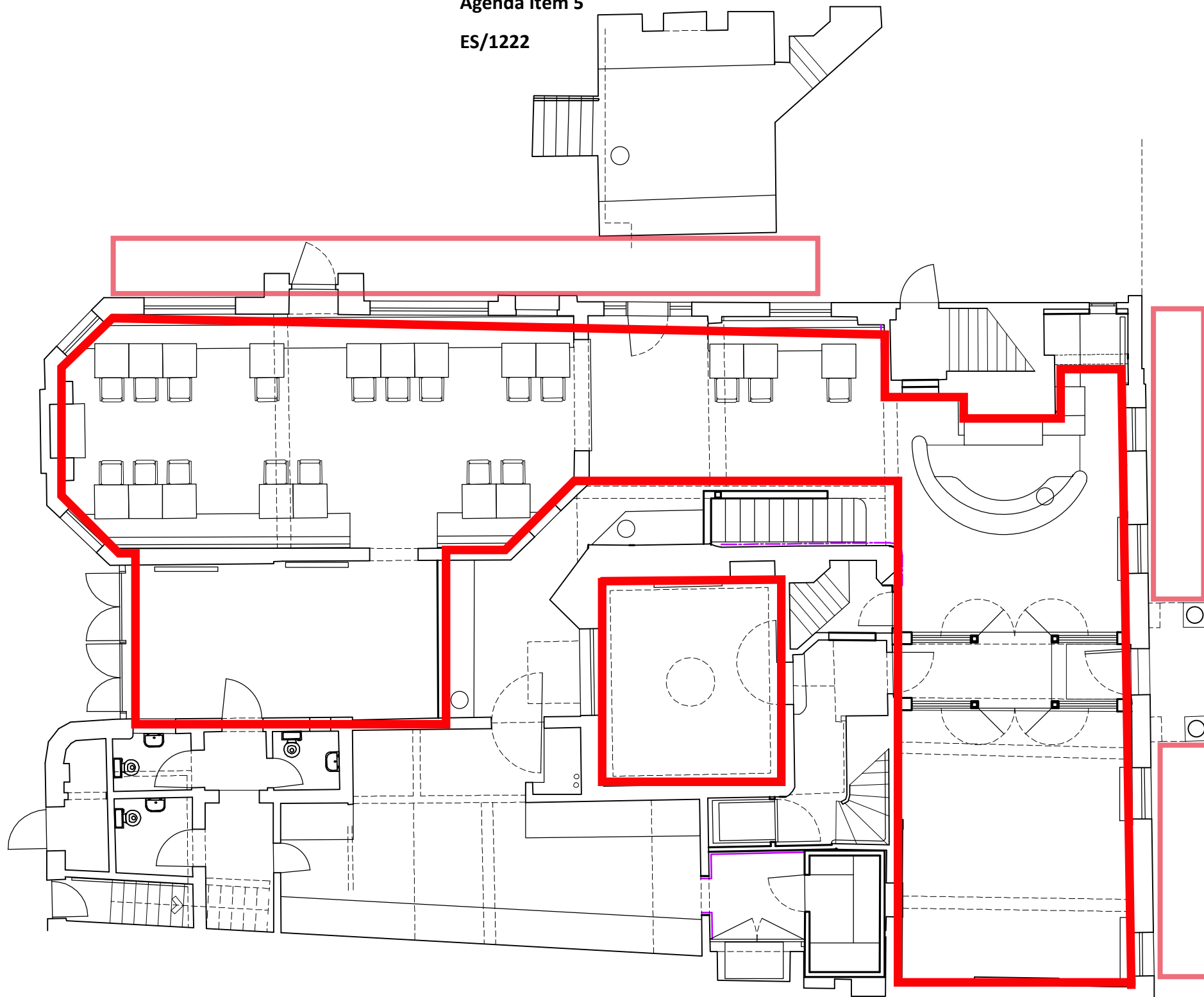

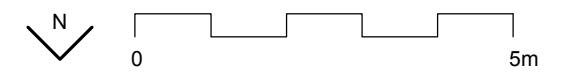
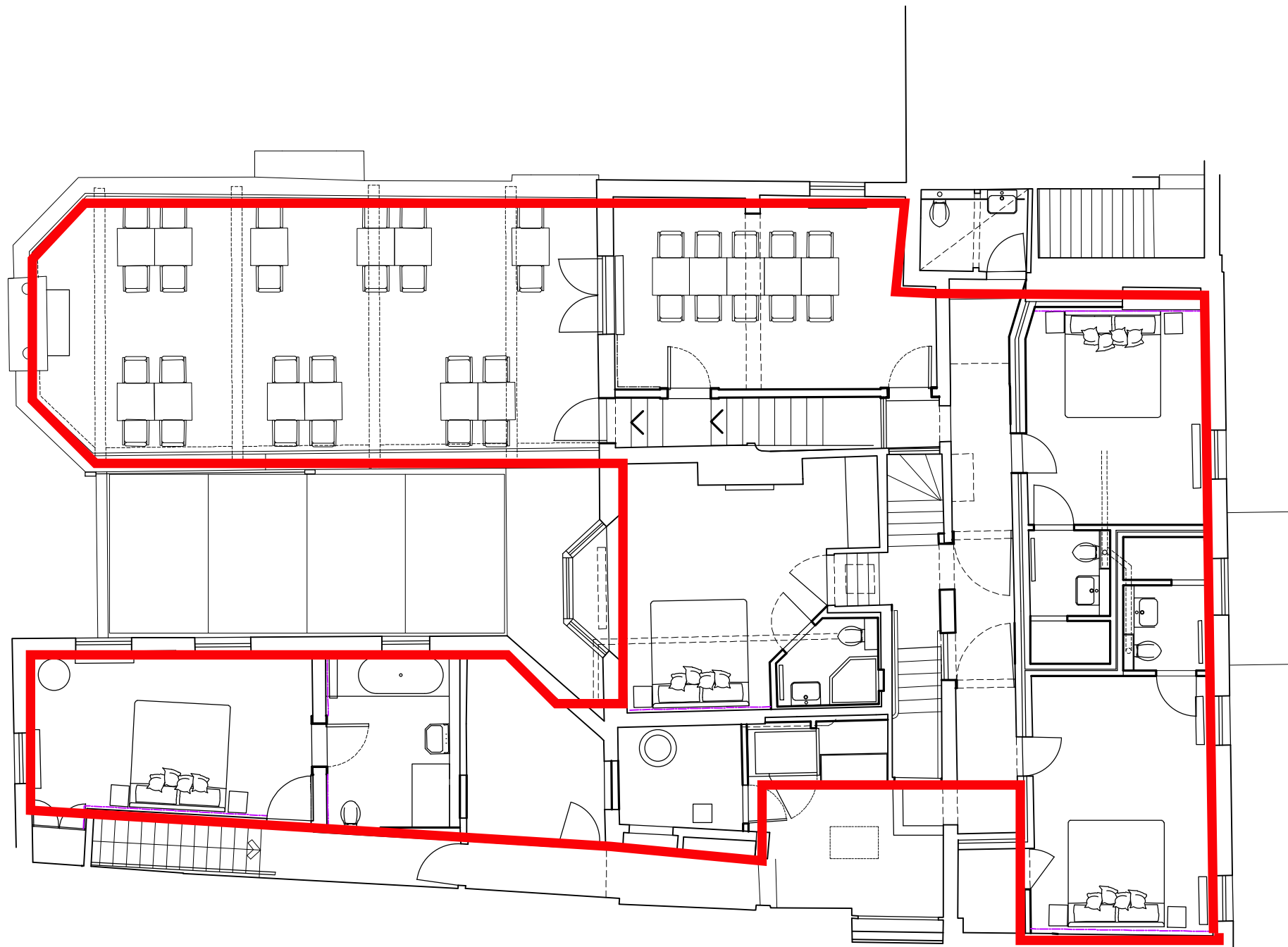

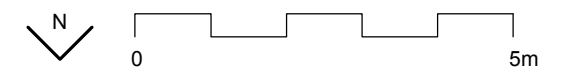
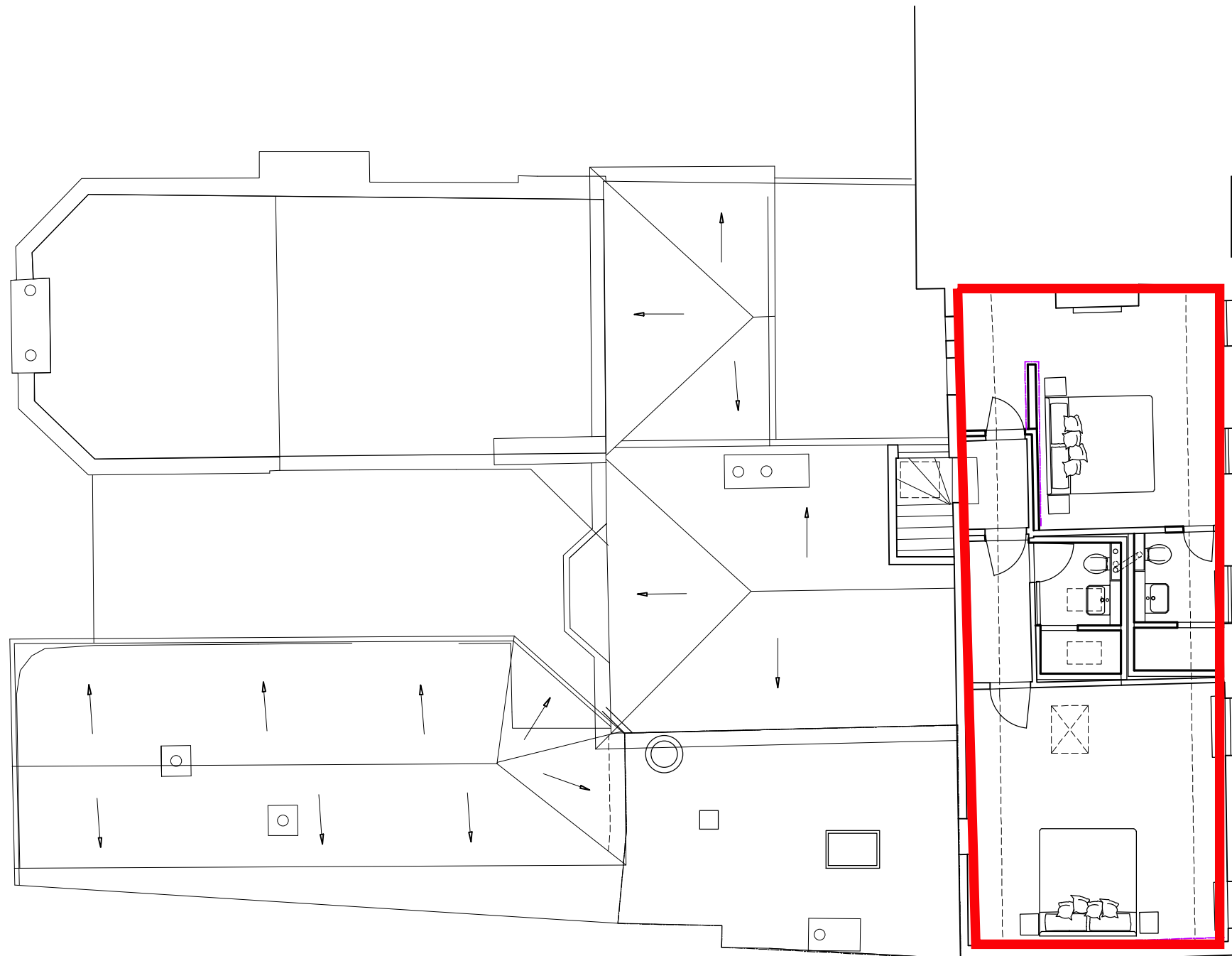

Licensing Act 2003  
**Premises Licence**

**PREM2087** ES/1222

LOCAL AUTHORITY	
 <p><b>EASTSUFFOLK</b> COUNCIL</p>	<p><b>East Suffolk Council</b>                      East Suffolk House Riduna Park                      Station Road Melton                      Woodbridge                      IP12 1RT</p> <p>tel: 01394 444802                      web: www.eastsuffolk.gov.uk</p>

Part 1 - Premises Details

POSTAL ADDRESS OF PREMISES, OR IF NONE, ORDNANCE SURVEY MAP REFERENCE OR DESCRIPTION
<p><b>L'Escargot Sur Mer</b>                      152 High Street, Aldeburgh, Suffolk, IP15 5AQ.</p>

WHERE THE LICENCE IS TIME LIMITED THE DATES
Not applicable

LICENSABLE ACTIVITIES AUTHORISED BY THE LICENCE
<ul style="list-style-type: none"> <li>- any playing of recorded music</li> <li>- provision of late night refreshment</li> <li>- the supply of alcohol</li> </ul>

THE TIMES THE LICENCE AUTHORISES THE CARRYING OUT OF LICENSABLE ACTIVITIES			
Activity (and Area if applicable)	Description	Time From	Time To
F. Playing of recorded music (Indoors)	Monday to Sunday Non Standard Timings: An additional hour on Bank Holiday Weekends Fri - Mon inclusive, Christmas Eve and New Year's Eve	Noon	11:00pm
I. Late night refreshment (Indoors & Outdoors)	Monday to Sunday Non Standard Timings: An additional hour on Bank Holiday Weekends Fri - Mon inclusive, Christmas Eve and New Year's Eve	11:00pm	Midnight
J. Supply of alcohol for consumption ON and OFF the premises	ON SALES ONLY Monday to Sunday Non Standard Timings: An additional hour on Bank Holiday weekends Fri - Mon inclusive, Christmas Eve and New Year's Eve	Noon	11:00pm
	OFF SALES ONLY - FROM EAST COAST STORE Monday to Sunday	11:00am	9:00pm



**THE OPENING HOURS OF THE PREMISES**

Description	Time From	Time To
Monday to Sunday	9:00am	Midnight
Non Standard Timings: An additional hour on Bank Holiday Weekends Fri - Mon inclusive, Christmas Eve and New Year's Eve		

**WHERE THE LICENCE AUTHORISES SUPPLIES OF ALCOHOL WHETHER THESE ARE ON AND / OR OFF SUPPLIES**

- J. Supply of alcohol for consumption ON and OFF the premises

## Part 2

**NAME, (REGISTERED) ADDRESS, TELEPHONE NUMBER AND EMAIL (WHERE RELEVANT) OF HOLDER OF PREMISES LICENCE**

L'Escargot Sur Mer Ltd  
[george@lescargot.co.uk](mailto:george@lescargot.co.uk)

Ground Floor, 111 Charterhouse Street, London, EC1M 6AW.  
Telephone 07766 311285

**REGISTERED NUMBER OF HOLDER, FOR EXAMPLE COMPANY NUMBER, CHARITY NUMBER (WHERE APPLICABLE)**

L'Escargot Sur Mer Ltd

12779265

**NAME, ADDRESS AND TELEPHONE NUMBER OF DESIGNATED PREMISES SUPERVISOR WHERE THE PREMISES LICENCE AUTHORISES THE SUPPLY OF ALCOHOL**

Samuel Henry MILLER

**PERSONAL LICENCE NUMBER AND ISSUING AUTHORITY OF PERSONAL LICENCE HELD BY DESIGNATED PREMISES SUPERVISOR WHERE THE PREMISES LICENCE AUTHORISES FOR THE SUPPLY OF ALCOHOL**

Licence No. PERS2571

Issued by Suffolk Coastal



# Premises Licence

## ANNEXES

## Annex 1 - Mandatory Conditions

### SUPPLY OF ALCOHOL

Where a premises licence authorises the sale of alcohol, the licence must include the following conditions:

1. (1) No supply of alcohol may be made under the premises licence -
  - At any time when there is no designated premises supervisor in respect of the premises, or
  - At a time when the designated premises supervisor does not hold a personal licence or his personal licence is suspended.

(2) Every supply of alcohol under the premises licence must be made or authorised by a person who holds a personal licence.
  
2. (1) The responsible person must ensure that staff on relevant premises do not carry out, arrange or participate in any irresponsible promotions in relation to the premises.
 

(2) In this paragraph, an irresponsible promotion means any one or more of the following activities, or substantially similar activities, carried on for the purpose of encouraging the sale or supply of alcohol for consumption on the premises-

  - (a) games or other activities which require or encourage, or are designed to require or encourage, individuals to-
    - (i) drink a quantity of alcohol within a time limit (other than to drink alcohol sold or supplied on the premises before the cessation of the period in which the responsible person is authorised to sell or supply alcohol), or
    - (ii) drink as much alcohol as possible (whether within a time limit or otherwise);
  - (b) provision of unlimited or unspecified quantities of alcohol free or for a fixed or discounted fee to the public or to a group defined by a particular characteristic in a manner which carries a significant risk of undermining a licensing objective;
  - (c) provision of free or discounted alcohol or any other thing as a prize to encourage or reward the purchase and consumption of alcohol over a period of 24 hours or less in a manner which carries a significant risk of undermining a licensing objective;
  - (d) selling or supplying alcohol in association with promotional posters or flyers on, or in the vicinity of, the premises which can reasonably be considered to condone, encourage or glamorise anti-social behaviour or to refer to the effects of drunkenness in any favourable manner;
  - (e) dispensing alcohol directly by one person into the mouth of another (other than where that other person is unable to drink without assistance by reason of disability).
  
3. The responsible person must ensure that free potable water is provided on request to customers where it is reasonably available.
  
4. (1) The premises licence holder or club premises certificate holder must ensure that an age verification policy is adopted in respect of the premises in relation to the sale or supply of alcohol.
 

(2) The designated premises supervisor in relation to the premises licence must ensure that the supply of alcohol at the premises is carried on in accordance with the age verification policy.

(3) The policy must require individuals who appear to the responsible person to be under 18 years of age (or such older age as may be specified in the policy) to produce on request, before being served alcohol, identification bearing their photograph, date of birth and either-

  - (a) a holographic mark, or
  - (b) an ultraviolet feature.



## Premises Licence

ANNEXES continued ...

**5. The responsible person must ensure that-**

(a) where any of the following alcoholic drinks is sold or supplied for consumption on the premises (other than alcoholic drinks sold or supplied having been made up in advance ready for sale or supply in a securely closed container) it is available to customers in the following measures-

- (i) beer or cider: ½ pint;
- (ii) gin, rum, vodka or whisky: 25 ml or 35 ml; and
- (iii) still wine in a glass: 125 ml;

(b) these measures are displayed in a menu, price list or other printed material which is available to customers on the premises; and

(c) where a customer does not in relation to a sale of alcohol specify the quantity of alcohol to be sold, the customer is made aware that these measures are available.”

**6. A relevant person shall ensure that no alcohol is sold or supplied for consumption on or off the premises for a price which is less than the permitted price.****6.1 For the purposes of the condition set out in paragraph 1**

(a) “duty” is to be construed in accordance with the Alcoholic Liquor Duties Act 1979;

(b) “permitted price” is the price found by applying the formula-

$$P = D + (D \times V)$$

where-

- (i) P is the permitted price,
- (ii) D is the amount of duty chargeable in relation to the alcohol as if the duty were charged on the date of the sale or supply of the alcohol, and
- (iii) V is the rate of value added tax chargeable in relation to the alcohol as if the value added tax were charged on the date of the sale or supply of the alcohol;

(c) “relevant person” means, in relation to premises in respect of which there is in force a premises licence

- (i) the holder of the premises licence,
- (ii) the designated premises supervisor (if any) in respect of such a licence, or
- (iii) the personal licence holder who makes or authorises a supply of alcohol under such a licence;

(d) “relevant person” means, in relation to premises in respect of which there is in force a club premises certificate, any member or officer of the club present on the premises in a capacity which enables the member or officer to prevent the supply in question; and

(e) “value added tax” means value added tax charged in accordance with the Value Added Tax Act 1994.

**6.2 Where the permitted price given by Paragraph (b) of paragraph 2 would (apart from this paragraph) not be a whole number of pennies, the price given by that sub-paragraph shall be taken to be the price actually given by that sub-paragraph rounded up to the nearest penny.****6.3 (1) Sub-paragraph (2) applies where the permitted price given by Paragraph (b) of paragraph 2 on a day (“the first day”) would be different from the permitted price on the next day (“the second**



## ANNEXES continued ...

day”) as a result of a change to the rate of duty or value added tax.

(2) The permitted price which would apply on the first day applies to sales or supplies of alcohol which take place before the expiry of the period of 14 days beginning on the second day.

## Annex 2 - Conditions Consistent with the Operating Schedule

### General Conditions

1. All bar staff will be trained in the basic law relating to the sale/supply of alcohol and a record of who has received this training will be kept at the premises.
2. There will be a 30 minute “chill out” period after all licensed activities cease (except late night refreshments) before the premises are closed

### Crime and Disorder

1. The Licensee, that is the person in whose name the premises licence is issued, shall ensure that at all times when the premises are open for any licensable activity, there are sufficient, competent staff on duty at the premises for the purpose of fulfilling the terms and conditions of the licence and for preventing crime and disorder.
2. All members of staff at the premises shall seek "credible photographic proof of age evidence" from any person who appears to be under the age of 18 years and who is seeking to purchase or consume alcohol on the premises.
3. A suitably worded sign of sufficient size and clarity will be displayed at the point of entry to the premises and in a suitable location at any points of sale, advising customers that they may be asked to produce evidence of their age.
4. A conspicuous notice will be displayed on or immediately outside the premises, or which is immediately adjacent to the premises, which gives details of any restrictions relating to the admission of children to the premises.
5. No patrons shall be allowed to leave the premises or its curtilage (curtilage includes any patio, terrace, pavement adjoining the building or other smoking areas) whilst in the possession of any drinking vessel or open glass bottle whether empty or containing any beverage.
6. The Licensee will ensure that there are sufficient staff on the premises to be able to monitor the behaviour of customers whilst inside the premises and take action to alert the police and prevent problems escalating.
7. CCTV will be installed covering entrances, bar and dance areas, maintained in good order, and recordings will be kept for a minimum of 31 days for inspection by the police or other responsible authorised authority.
8. An incident book will be provided and available for inspection by the police and responsible authorised authorities.

### Public Safety

The provisions of the Regulatory Reform (Fire Safety) Order 2005 apply to these premises and accordingly all fire and health and safety risk assessments will be fully implemented.

### Prevention of Public Nuisance

1. Internal and external lighting provided for the purpose of customer and staff safety and for security of the premises must be so positioned to not cause nuisance to neighbouring or adjoining properties.
2. Premises will remove their waste and refuse in a timely manner to a licensed waste disposal facility. General rubbish will not be taken outside until the day of collection.
3. An adequate number of staff must monitor the activity of persons leaving the premises and remind them of their public responsibilities where necessary.
4. There will be clear and legible notices displayed at exits and other circulatory areas requesting patrons to leave the premises having regard to the needs of local residents.
5. The volume of the amplification system shall be strictly controlled so that noise levels are non-intrusive at nearby residential properties.
6. The windows to the function room used for the playing of music shall be kept closed when musical entertainment is taking place.
7. Except for access and egress the external doors to the function room shall be kept closed when musical entertainment is taking place.
8. In the event that additional ventilation is necessary to the function room, a detailed scheme shall be submitted to the Environmental Protection Team and only an approved scheme shall be



## ANNEXES continued ...

fitted.

9. The main entrance to the restaurant will be off the main High Street and in the middle of the passageway.
10. No music will be played in the kitchen.
11. The extractor system and the air conditioning system will be switched off at 23:00 every day.

Protection of children from harm

1. All members of staff at the premises shall seek "credible photographic proof of age evidence" from any person who appears to be under the age of 21 years and who is seeking to purchase or consume alcohol on the premises.
2. A suitably worded sign of sufficient size and clarity will be displayed at the point of entry to the premises and in a suitable location at any points of sale, advising customers that they may be asked to produce evidence of their age.
3. No children under the age of 18 years to be allowed access to that part of the premises during any time when an activity or entertainment of a sexual nature is being provided.

**Annex 3 - Conditions attached after a hearing by the licensing authority**

N/A



## LOCAL AUTHORITY



East Suffolk Council  
East Suffolk House Riduna Park  
Station Road Melton  
Woodbridge  
IP12 1RT

tel: 01394 444802  
web: [www.eastsuffolk.gov.uk](http://www.eastsuffolk.gov.uk)

## Premises Details

## POSTAL ADDRESS OF PREMISES, OR IF NONE, ORDNANCE SURVEY MAP REFERENCE OR DESCRIPTION

**L'Escargot Sur Mer**

152 High Street, Aldeburgh, Suffolk, IP15 5AQ.

## WHERE THE LICENCE IS TIME LIMITED THE DATES

Not applicable

## LICENSABLE ACTIVITIES AUTHORISED BY THE LICENCE

- any playing of recorded music
- provision of late night refreshment
- the supply of alcohol

## THE TIMES THE LICENCE AUTHORIZES THE CARRYING OUT OF LICENSABLE ACTIVITIES

Activity (and Area if applicable)	Description	Time From	Time To
F. Playing of recorded music (Indoors)	Monday to Sunday Non Standard Timings: An additional hour on Bank Holiday Weekends Fri - Mon inclusive, Christmas Eve and New Year's Eve	Noon	11:00pm
I. Late night refreshment (Indoors & Outdoors)	Monday to Sunday Non Standard Timings: An additional hour on Bank Holiday Weekends Fri - Mon inclusive, Christmas Eve and New Year's Eve	11:00pm	Midnight
J. Supply of alcohol for consumption ON and OFF the premises	ON SALES ONLY Monday to Sunday Non Standard Timings: An additional hour on Bank Holiday weekends Fri - Mon inclusive, Christmas Eve and New Year's Eve	Noon	11:00pm
	OFF SALES ONLY - FROM EAST COAST STORE Monday to Sunday	11:00am	9:00pm



## THE OPENING HOURS OF THE PREMISES

Description	Time From	Time To
Monday to Sunday	9:00am	Midnight
Non Standard Timings: An additional hour on Bank Holiday Weekends Fri - Mon inclusive, Christmas Eve and New Year's Eve		

## WHERE THE LICENCE AUTHORISES SUPPLIES OF ALCOHOL WHETHER THESE ARE ON AND / OR OFF SUPPLIES

- J. Supply of alcohol for consumption ON and OFF the premises

## NAME, (REGISTERED) ADDRESS OF HOLDER OF PREMISES LICENCE

L'Escargot Sur Mer Ltd

Ground Floor, 111 Charterhouse Street, London, EC1M 6AW.

## REGISTERED NUMBER OF HOLDER, FOR EXAMPLE COMPANY NUMBER, CHARITY NUMBER (WHERE APPLICABLE)

L'Escargot Sur Mer Ltd

12779265

## NAME OF DESIGNATED PREMISES SUPERVISOR WHERE THE PREMISES LICENCE AUTHORISES THE SUPPLY OF ALCOHOL

Samuel Henry MILLER

## STATE WHETHER ACCESS TO THE PREMISES BY CHILDREN IS RESTRICTED OR PROHIBITED



LICENSING ACT 2003 – ANNEX 4 – PLAN  
L'Escargot Sur Mer  
152 High Street, Aldeburgh

Plan for variation

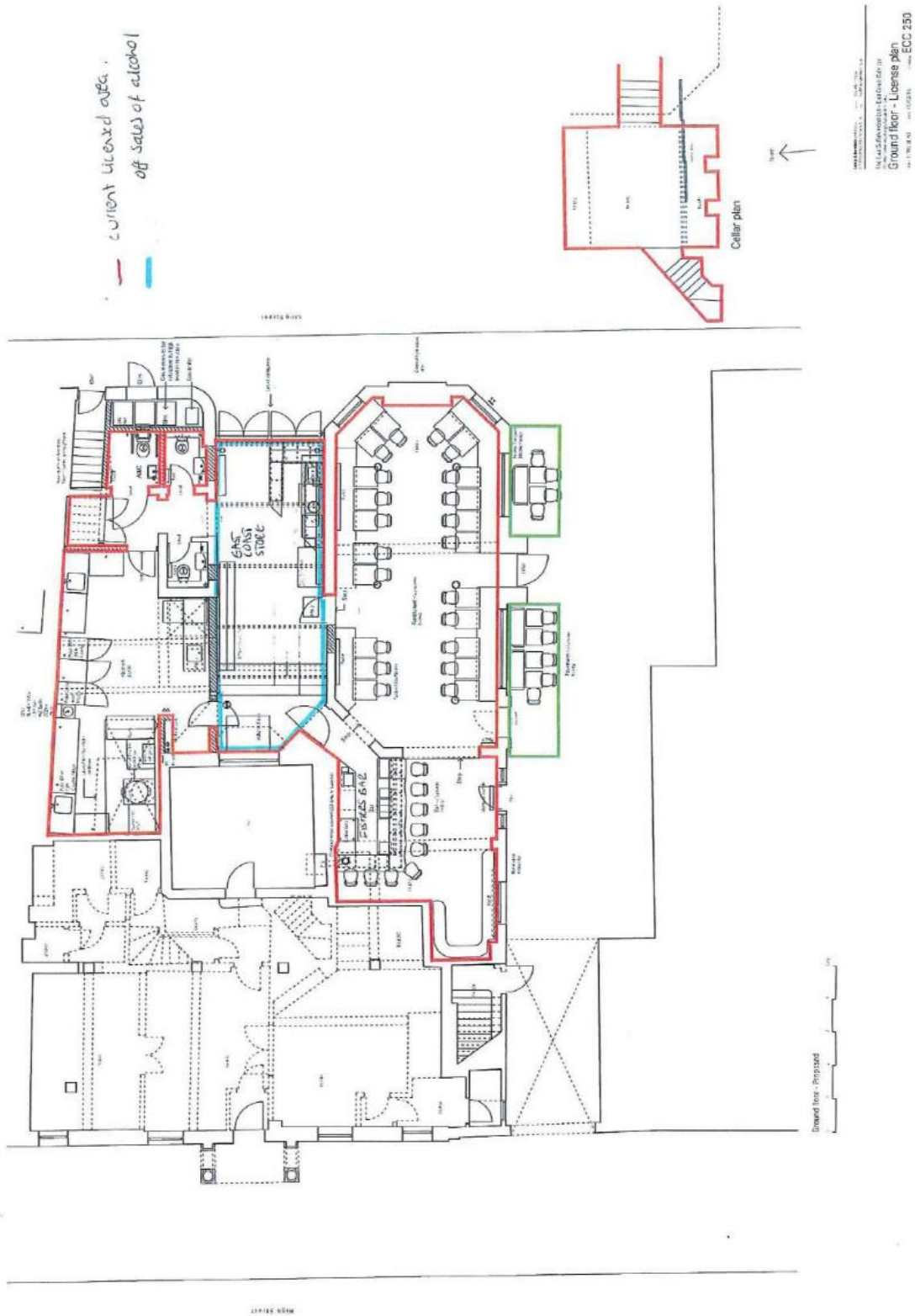

LICENSING ACT 2003 – ANNEX 4 – SITE PLAN  
L'Escargot Sur Mer  
152 High Street, Aldeburgh

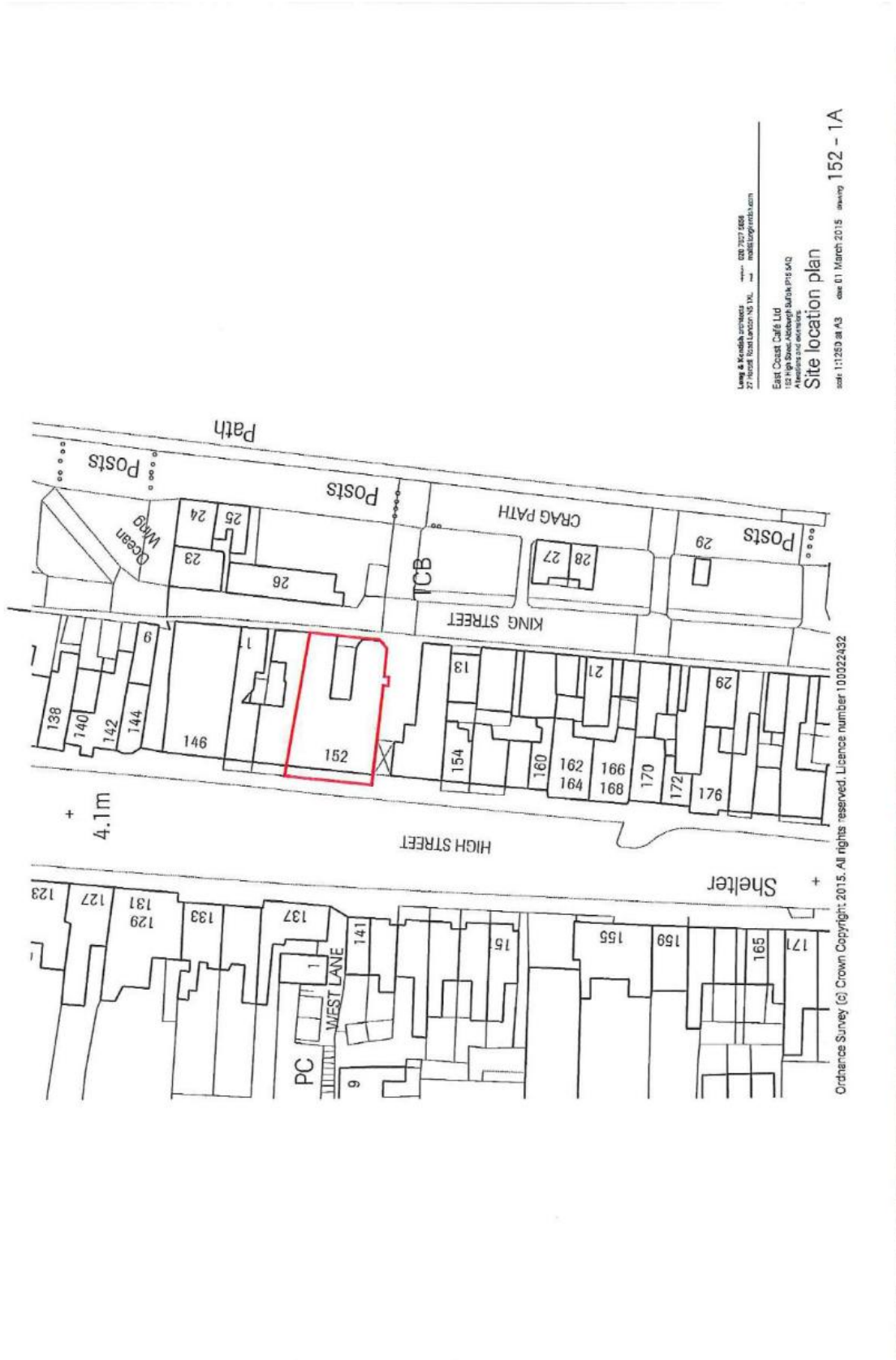

Leeds & Keir Ltd  
27 Market Road, London W5 7PL  
020 3771 6000  
leeds@leeds.com

East Coast Café Ltd  
152 High Street, Aldeburgh Suffolk IP15 5AQ  
Aldeburgh and environs

Site location plan  
scale 1:1250 at A3 case 01 March 2015 drawing 152 - 1A

Ordnance Survey (c) Crown Copyright 2015. All rights reserved. Licence number 100022432