

Item: 6

DC/22/1885/FUL

Change of use from guest house and  
residential to solely residential

322 London Road South, Lowestoft, Suffolk,  
NR33 0BG



# Site Location Plan



# Aerial Photograph

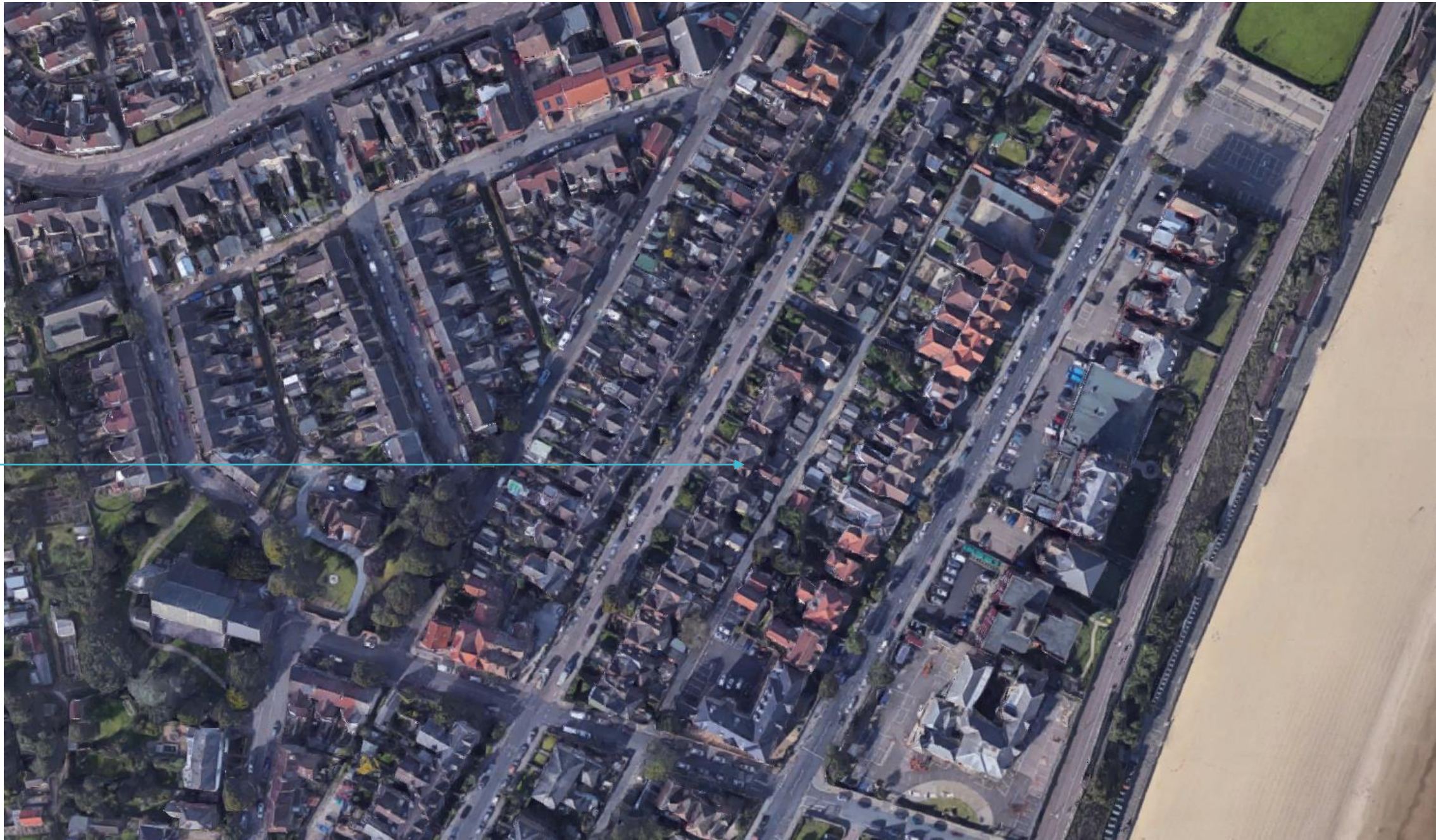

Application  
site

# Photographs



# Existing Floor Plans

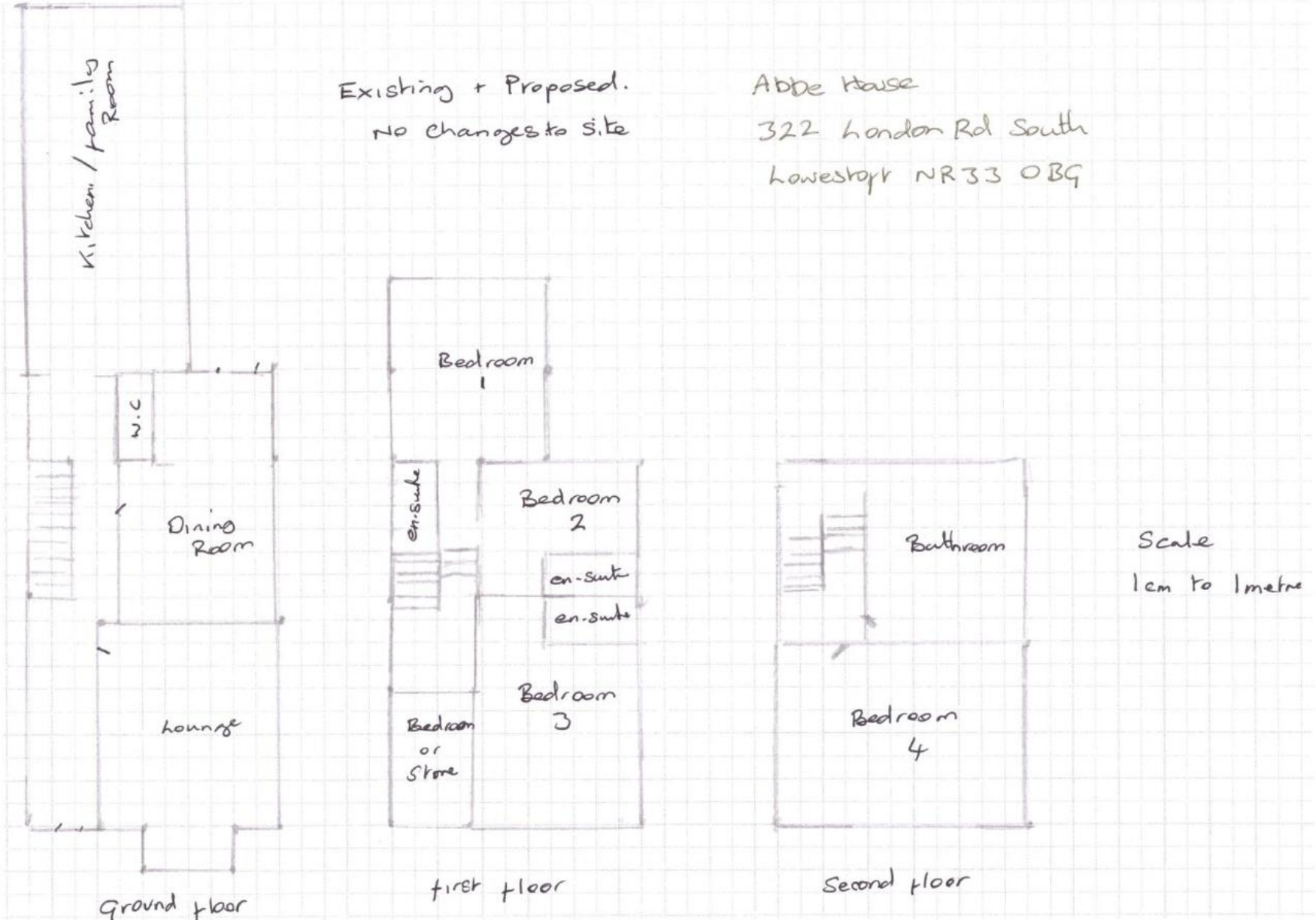

# Material Planning Considerations and Key Issues

- Principle of the loss of tourist accommodation (WLP8.17 )
  - Design
  - Amenity
  - Highways
- 
- A teal-colored decorative shape, resembling a stylized hill or a wedge, is positioned at the bottom right of the slide.

# Recommendation

Recommended for approval subject to conditions as outlined within the report – summarised below:

- **Time limit**
- **Plans**