

Item 6

DC/21/5015/FUL

Development of six 2 bed dwellings after demolition
of existing building

15-18 Milton Road East, Lowestoft, NR32 1NT



Site location plan



block plan
(1:500)

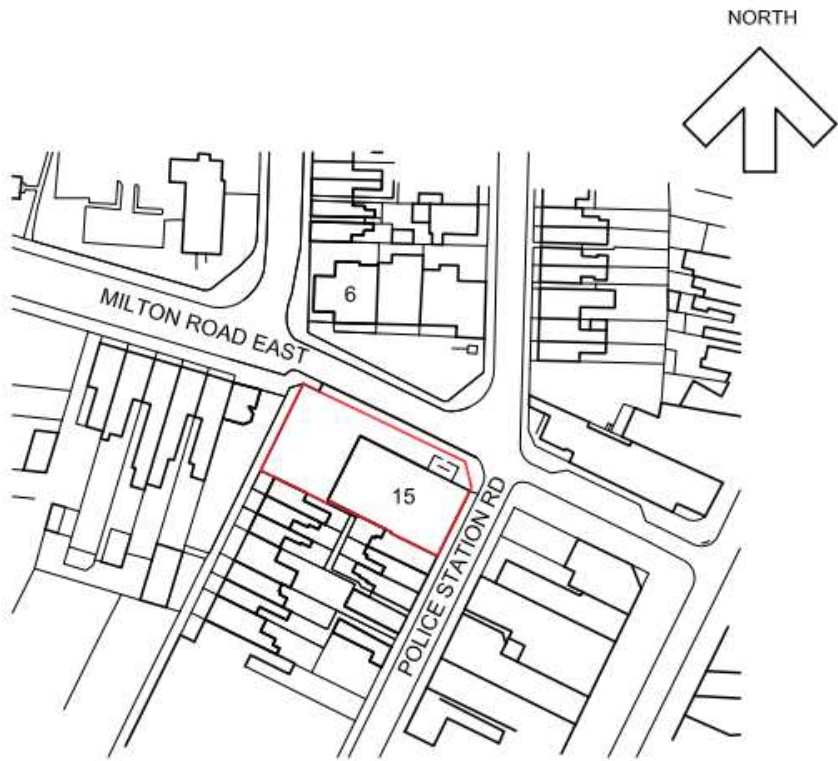

location plan
(1:1250)

Location & block plan

Project: Proposed new dwellings
Milton Road East, Lowestoft
Client: OHA

Drwg: 21 1740 Loc **Revision:** -
Date: June 2021 **Scale:** as indicated @A4

The Studio
Drinkstone Office Park
Kempson Way
Bury St Edmunds
Suffolk IP32 7AR
Tel: 01284 756166
Email: rp@reespryer.co.uk

*Rees
Pryer*
ARCHITECTS

Aerial view

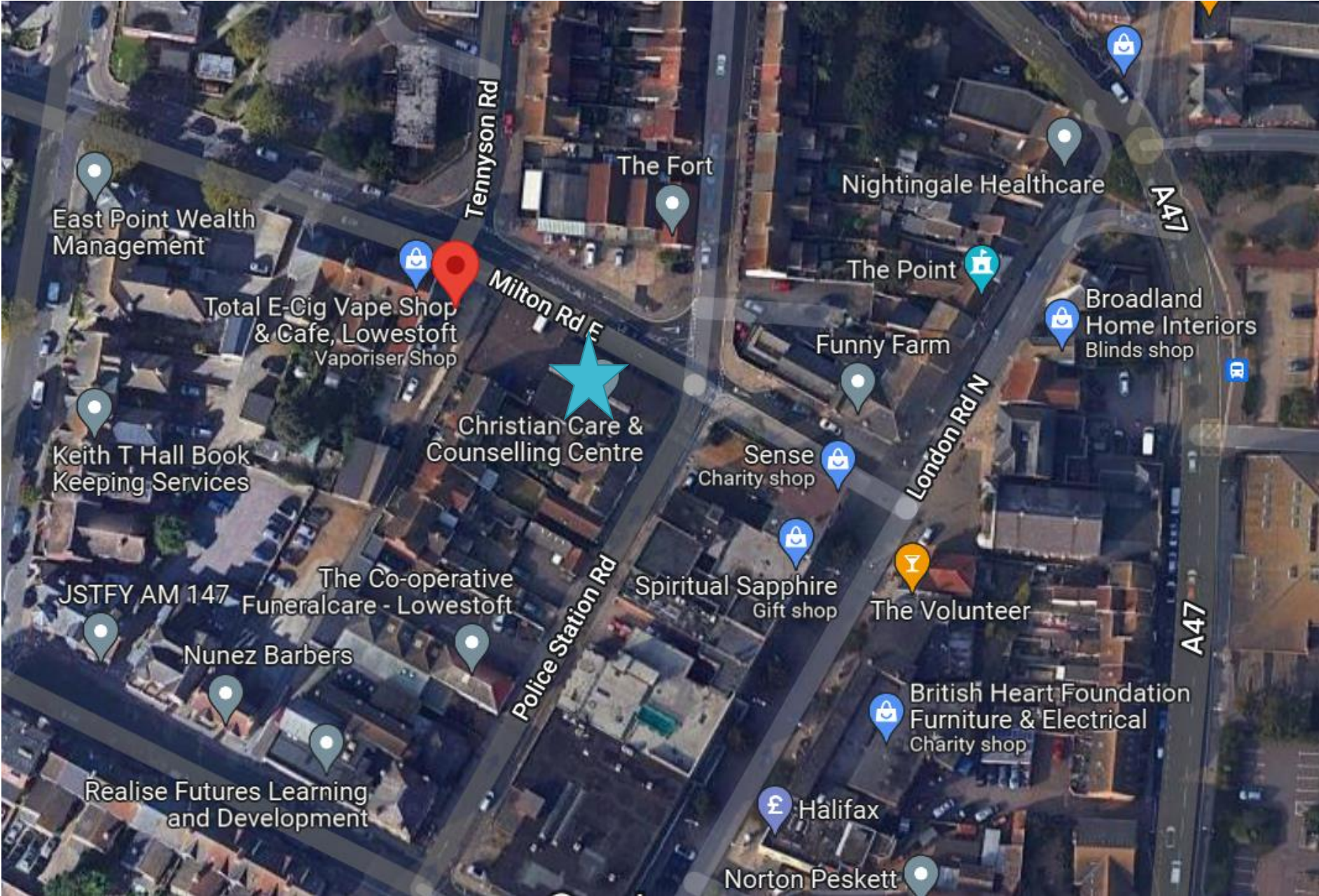

East Point Wealth Management

Total E-Cig Vape Shop & Cafe, Lowestoft
Vaporiser Shop

Keith T Hall Book Keeping Services

JSTFY AM 147

Nunez Barbers

Realise Futures Learning and Development

The Co-operative Funeralcare - Lowestoft

Christian Care & Counselling Centre

The Fort

Nightingale Healthcare

The Point

Funny Farm

Sense Charity shop

Spiritual Sapphire Gift shop

The Volunteer

British Heart Foundation Furniture & Electrical Charity shop

Halifax

Norton Peskett

Broadland Home Interiors Blinds shop

Extract from Policies maps to show location relative to the Town centre







location plan
(1:1250)



location plan
(1:1250)



location plan
(1:1250)

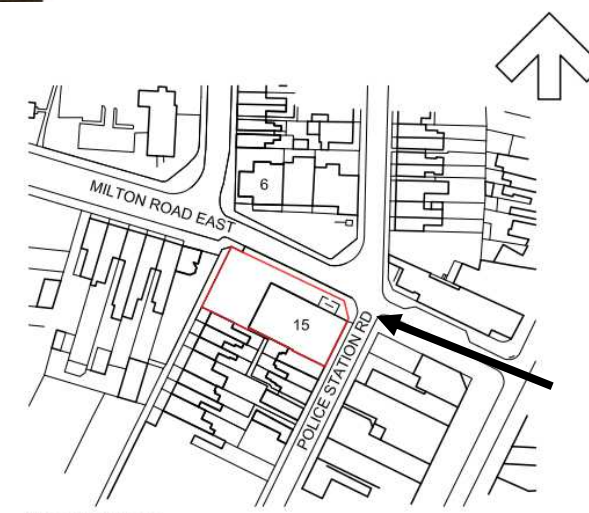

location plan
(1:1250)



location plan
(1:1250)

Proposed Block Plan



Proposed floor Plans

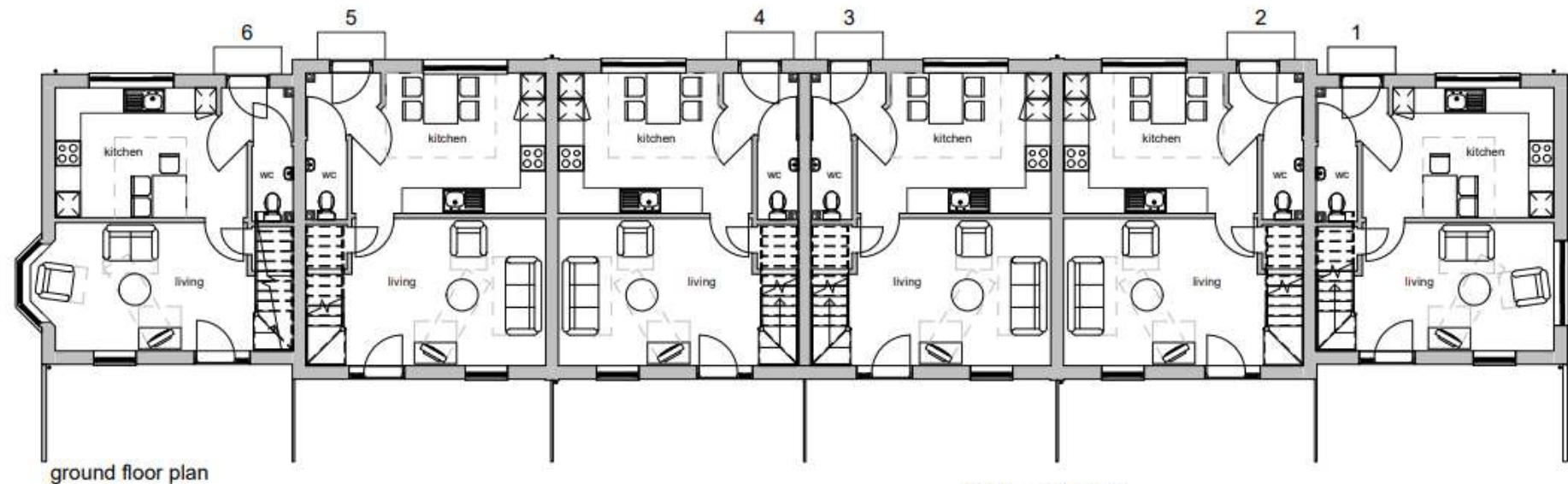
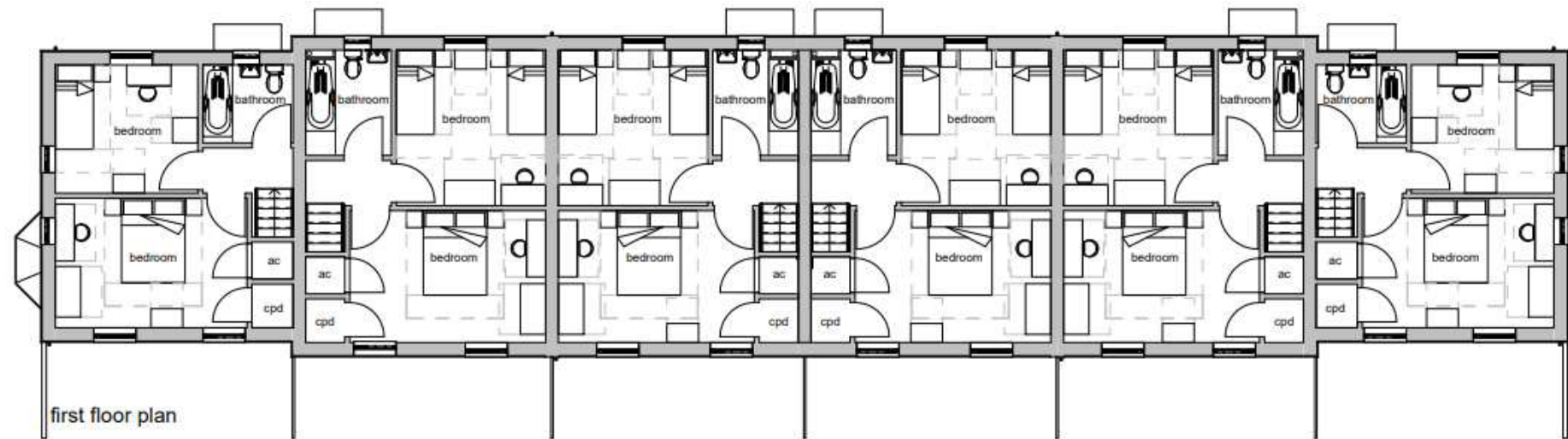

Proposed plans

Project: Proposed New Dwellings
Milton Road East - Lowestoft

Client: East Suffolk Partnership

Drwg: 21 1740 03

Revision: B

Date: July 2021

Scale: 1 : 100@ A3

The Studio
Drivestone Office Park
Kempson Way
Bury St Edmunds
Suffolk IP32 7AR
Tel: 01284 756166
E-Mail: rp@reespryer.co.uk

**Rees
Pryer**
ARCHITECTS

B	design development updates to address	15.02.22
revision	highway comments	
A	design development updates	10.01.22

Do not scale from drawings. Any discrepancies or omissions to be reported to the Architects. Copyright remains solely with the Architects unless express permission is granted otherwise. Whilst every effort has been made to design out all risks associated with this project some may still exist - if you do not fully understand the risks involved refer to the project health and safety plan or consult your manager, health and safety advisor or a member of the design team before proceeding

Proposed elevations

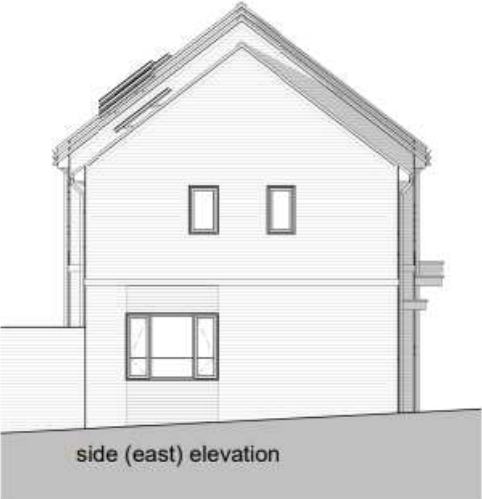
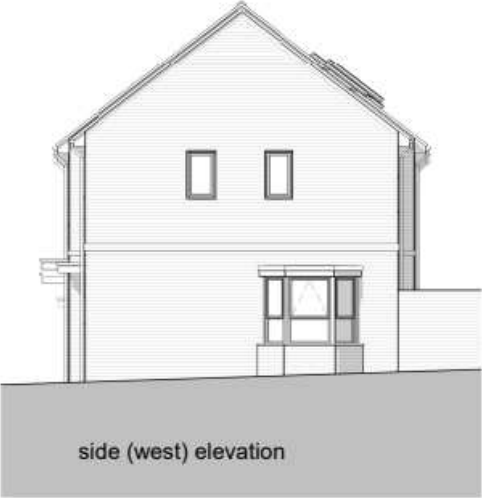

Proposed perspective

Material schedule		
	roof tiles	
	Marley Edgemere Interlocking Concrete Slate tile - colour Anthracite	
	facing buff brick	
	Forterra Wincote Smooth Buff Brick	
	contrasting brick	
	Wienerberger Blue Perforated Engineering Brick	
E	design development updates to address highway comments	15.02.22
D	updated to specify buff brick	17.01.22
C	vehicle charging points added	13.01.22
B	materials updated	11.01.22
Revision A	design development updates	10.01.22



visual showing frontage



visual showing rear

Proposed elevations

Project: Proposed New Dwellings
Milton Road East - Lowestoft

Client: East Suffolk Partnership

Drawn: 21.1740.04 **Revision:** E

Date: July 2021 **Scale:** 1 : 100@ A2

The Studio
Drinkstone Office Park
Kempson Way
Bury St Edmunds
Suffolk IP32 7AR
Tel: 01284 756166
E-mail: rp@reespryer.co.uk

*Rees
Pryer*
ARCHITECTS

Do not scale from drawings. Any discrepancies or omissions to be reported to the Architects. Copyright remains solely with the Architects unless express permission is granted otherwise. Whilst every effort has been made to design out all risks associated with this project some may still exist - if you do not fully understand the risks involved refer to the project health and safety plan or consult your manager, health and safety advisor or a member of the design team before proceeding.

Material Planning Considerations and Key Issues

- Principle
 - Design
 - Parking/highways
 - Neighbour amenity
- 
- A teal-colored decorative shape, resembling a stylized wave or a triangle, is positioned in the bottom right corner of the slide.

Recommendation

APPROVE, subject to the conditions shown below, detailed on pages 47 – 51 of the report.

- 1) Standard 3 year implementation period**
- 2) Approved plans**
- 3) Materials/finishes as submitted**
- 4) – 8 Standard contamination conditions**
- 9) Manoeuvring and parking areas**
- 10) EV charging**
- 11) Cycle storage**
- 12) Refuse and recycling**
- 13) Surface water**
- 14) Landscaping details**
- 15) Implementation of landscaping scheme**